



**Comhairle Contae
Dhún na nGall
Donegal County Council**

**FOIRM AN FHÓGRA ATÁ LE FOILSIÚ DE BHUN
ALT 51(3)(A) D'ACHT NA MBÓITHRE 1993
(ARNA LEASÚ) I NDÁIL LE HIARRATAS AR
FHORBAIRT BÓTHAIR BHEARTAITHE A CHEADÚ
AGUS TUARASCÁIL AR MHEASÚNACHT TIONCHAIR
TIMPEALLACHTA AGUS RÁITEAS TIONCHAIR
NATURA A THÍOLACADH
TIONSCADAL FEABHSÚCHÁIN BEALAÍ TOSAÍOCHTA
TEN-T - DÚN NA NGALL**

- Tá iarratas déanta ag Comhairle Contae Dhún na nGall ("an t-údarás bóithre") faoi alt 51(2) d'Acht na mBóithre, 1993 (arna leasú) chuig an Choimisiún Pleanála ("an Coimisiún") ar cheadú i ndáil le forbairt bóthair bheartaithe dar teideal mar atá thuas agus ina bhfuil trí chuid, mar atá:
 - Cuid 1 - N15/N13 Réigiún Uirbeach Bhaile Féich/Srath an Urláir
 - Cuid 2 - N56/N13 Leitir Ceanainn go Mainistir Uí Chuinneagáin
 - Cuid 3 - N14 Mainistir Uí Chuinneagáin go Leifear/An Srath Bán/Nasc A5 agus arb éard atá ann na nithe seo a leanas: -
 - Thart ar 4.4km de phríomhlíne N13 Cineál 1 dé-charrbhealach
 - Thart ar 30.9km de phríomhlíne N13, N14, N15 agus N56 nasc Bóthar roinnte Cineál 2
 - Thart ar 3.1km de phríomhlíne Cónascaire Bóthair Phríomhlíne N15 Cineál 3 bóthar roinnte
 - Thart ar 1.8km de bhóthar náisiúnta aon-charrbhealaigh ath-aillínithe
 - Thart ar 40.3km de bhóthar neamhnáisiúnta aonbhealach ath-aillínithe
 - Thart ar 63km d'áiseanna comhroinnte do thaisteal gníomhach do choisithe / rothair
 - 7 mór-thrasnú droichead abhann lena n-áirítear Abhainn na Finne (Bealach Féich), Backlees, An Chloch Rua, Súiligh, Sruthán na Súilí, An Daoil agus Abhainn na Finne (Leifear)
 - 7 n-acomhal scartha le grád
 - 10 n-acomhal timpealláin ag grád
 - 17 ndroichead bóthair
 - 16 fho-dhroichead bóthair
 - 3 dhroichead taistil ghníomhacha
 - 8 mol aistrithe modal (saoráid páirceála agus comhroinnte / rothaíochta)
 - Thart ar 3,700m de bhacainní torainn
 - 12 thúr freastail comharthaíochta bóthair
 - 12 fhobhealach do thaisteal gníomhach agus do chóiríocht.
 - 9 mballa coinneála
 - Thart ar 110 lintéar draenála (réise > 1.2m)
 - Atreoruithe fónais lena n-áirítear atreorú agus athrú ar línte lastuas ESB 110kv atá ann cheana féin
 - Córas draenála, lena n-áirítear linnte maolaithe, limistéir stórála tuilte agus easaontais;
 - Oibreacha bóthair coimhdeacha amhail líneáil agus stodaí bóthair, comharthaíocht, bacainní sábháilteachta, fálú, soilsiú, ductú: agus
 - Tírdhreachú agus bearta maolaithe timpeallachta;
 - chomh maith gach obair choimhdeach agus iarmhartach.

Tógfar an fhorbairt bóthair atá beartaithe taobh istigh de thoghanna Chontae Dhún na nGall: (i) Dubhais, (ii) Srath an Urláir, (iii) Conbhaigh, (iv) Leitir Mór, (v) Machaire Buí, (vi) Leitir Ceanainn (Tuath), (vii) Mainéar Uí Chuinneagáin, (viii) Cionn Chreige, (ix) Tréantach Muclach, (x) An Fhaiche Ghlas, (xi) Cluain Lao Thuaidh, agus (xii) Cluain Lao Theas.

Tá suíomh na forbartha bóthair beartaithe léirithe sa léarscáil a ghabhann leis.

Chuir Comhairle Contae Dhún na nGall an Tuarascáil ar Mheasúnacht Tionchair Timpeallachta (EIAR) faoi bhráid an Choimisiúin a ullmhaíodh i gcomhréir le halt 50 d'Acht na mBóithre, 1993 (arna leasú) agus Treoir 2011/92/AE ó Pharlaimint na hEorpa agus ón Chomhairle an 13 Nollaig 2011 maidir le measúnú ar éifeachtaí tionscadal poiblí agus príobháideach áirithe ar an chomhshaol arna leasú le Treoir 2014/52/AE ó Pharlaimint na hEorpa agus ón Chomhairle an 16 Aibreán 2014 maidir leis an fhorbairt bóthair atá beartaithe.

Ullmhaíodh Ráiteas Tionchair Natura (NIS) fosta agus cuireadh faoi bhráid an Choimisiúin é maidir leis an fhorbairt bóthair bheartaithe de réir Chuid XAB den Acht um Pleanáil agus Forbairt 2000 (arna leasú).

**FORM OF NOTICE TO BE PUBLISHED PURSUANT TO
SECTION 51(3)(a) OF THE ROADS ACT 1993
(AS AMENDED) IN RELATION TO AN APPLICATION
FOR APPROVAL OF A PROPOSED ROAD
DEVELOPMENT AND THE SUBMISSION OF AN
ENVIRONMENTAL IMPACT ASSESSMENT REPORT
AND A NATURA IMPACT STATEMENT
TEN-T PRIORITY ROUTE IMPROVEMENT
PROJECT - DONEGAL**

- Donegal County Council ("the road authority") has applied under section 51(2) of the Roads Act, 1993 (as amended) to An Coimisiún Pleanála ('the Commission') for approval in relation to a proposed road development titled as above and comprising three sections, namely: -
 - Section 1 - N15/N13 Ballybofey/Stranorlar Urban Region
 - Section 2 - N56/N13 Letterkenny to Manorcunningham
 - Section 3 - N14 Manorcunningham to Lifford/Strabane/A5 Link
 and consisting of: -
 - Approximately 4.4km of mainline N13 Type 1 dual carriageway
 - Approximately 30.9km of mainline N13, N14, N15 and N56 link Type 2 divided road
 - Approximately 3.1km of mainline N15 Primary Road Connector Type 3 divided road
 - Approximately 1.8km of realigned single carriageway national road
 - Approximately 40.3km of realigned single carriageway non-national road
 - Approximately 63km of shared pedestrian / cycle active travel facilities
 - 7 major river bridge crossings including the Finn (Ballybofey), Backlees, Cloughroe, Swilly, Swilly Burn, Deelee and Finn (Lifford)
 - 7 grade-separated junctions
 - 10 at-grade roundabout junctions
 - 17 road overbridges
 - 16 road underbridges
 - 3 active travel bridges
 - 8 modal shift hubs (park and share / cycle facility)
 - Approximately 3,700m of Noise barriers
 - 12 road signage gantries
 - 12 active travel and accommodation underpasses
 - 9 retaining walls
 - Approximately 110 drainage culverts (> 1.2m span)
 - Utility diversions including diversion and alteration of existing ESB 110kv overhead lines
 - Drainage system, including attenuation ponds, flood storage areas and outfalls;
 - Ancillary roadworks such as lining and road studs, signage, safety barriers, fencing, lighting, ducting: and
 - Landscaping and environmental mitigation measures;
 - together with all ancillary and consequential works.

The proposed road development will be constructed within the County Donegal electoral divisions of (i) Dooish, (ii) Stranorlar, (iii) Convoy, (iv) Lettermore, (v) Magheraboy, (vi) Letterkenny Rural, (vii) Manorcunningham, (viii) Kincaig, (ix) Treantaghmucklagh, (x) Feddyglass, (xi) Clonleugh North, and (xii) Clonleigh South.

The location of the proposed road development is illustrated in the accompanying map.

Donegal County Council has submitted to the Commission the Environmental Impact Assessment Report (EIAR) prepared in accordance with section 50 of the Roads Act, 1993 (as amended) and Directive 2011/92/EU of the European Parliament and of the Council of 13 December 2011 on the assessment of the effects of certain public and private projects on the environment as amended by Directive 2014/52/EU of the European Parliament and of the Council of 16 April 2014 in respect of the proposed road development.

A Natura Impact Statement (NIS) has also been prepared and has been submitted to the Commission in respect of the proposed road development in accordance with Part XAB of the Planning and Development Act 2000 (as amended).



Comhairle Contae Dhún na nGall Donegal County Council

2. Féadfar cóip den Tuarascáil ar Mheasúnacht Tionchair Timpeallachta (EIAR) agus den Ráiteas Tionchair Natura (NIS) a iniúchadh sna háiteanna atá liostaithe thíos ar laethanta oibre le linn gnáthuaireanta oibre ag gach ionad ó 15 Bealtaine 2026 go 10 Iúil 2026.
- Oifigí Chomhairle Contae Dhún na nGall, Teach an Chontae, Leifear, F93 Y622
 - Oifigí Chomhairle Contae Dhún na nGall, Ionad Seirbhísí Poiblí, Leitir Ceanainn, F92 TNY3
 - Leabharlann Phobail na Nascbailte, Ionad Fiontraíochta na Bunáite, Srath an Urláir, F93 VAK6
 - Oifigí Chomhairle Contae Dhún na nGall, Ionad Seirbhísí Poiblí, Baile Dhún na nGall, F94 DK6C
 - Oifigí Chomhairle Contae Dhún na nGall, Ionad Seirbhísí Poiblí, An Clochán Liath, F94 H4CF
 - Oifigí Chomhairle Contae Dhún na nGall, Ionad Seirbhísí Poiblí, Carn Domhnach, F93 YV1N
 - Oifigí an Choimisiúin Pleanála, 64 Sráid Mhaoilbhríde, Baile Átha Cliath 1, D01 V902
3. Is féidir cóip den Tuarascáil ar Mheasúnacht Tionchair Timpeallachta (EIAR) (nó cuid di) agus/nó den Ráiteas Tionchair Natura (NIS) a cheannach ó Chomhairle Contae Dhún na nGall ón **15 Bealtaine 2026 go 10 Iúil 2026**, ar an táille seo a leanas a íoc:

Mír	Teideal	Táille	Leictreonach (USB)
1	Achoimre Neamhtheicniúil EIAR	€15	€10 (don tsraith iomlán doiciméad)
2	Príomhthéacs EIAR	€150	
3	Líníochtaí EIAR	€200	
4	Aguisíní Teicniúla EIAR	€150	
5	Príomhthuarascáil NIS	€90	

Is féidir an Tuarascáil ar Mheasúnacht Tionchair Timpeallachta (EIAR) agus an Ráiteas Tionchair Natura (NIS) chomh maith le cáipéisí eile a bhaineann leis an iarratas a iniúchadh agus a íoslódáil saor in aisce ar an tsuíomh gréasáin: www.donegal-ten-t.ie/

4. Is dócha go mbeidh tionchar suntasach ag an fhorbairt bóthair atá beartaithe ar an timpeallacht i dTuaisceart Éireann.
5. Féadfar aighneachtaí a dhéanamh i scríbhinn chuig an Choimisiún (féach thíos), i ndáil leis na nithe seo a leanas:
- na héifeachtaí is dócha a bheidh ag an fhorbairt bóthair atá beartaithe ar an timpeallacht;
 - na himpleachtaí a bhaineann leis an fhorbairt bóthair atá beartaithe maidir le pleanáil chuí agus forbairt inbhuanaithe sa cheantar ina bhfuil sé beartaithe an fhorbairt bóthair bheartaithe a shuíomh; agus
 - na héifeachtaí suntasacha is dócha a bheidh ag an fhorbairt bóthair atá beartaithe ar shuíomh Eorpach

roimh **5.30pm ar 10 Iúil 2026**.

Gearrtar táille €50 as aighneacht/tuairim a dhéanamh maidir leis an fhorbairt bóthair atá beartaithe.

Ní bhaineann an táille seo le comhlachtaí forordaithe áirithe ná le húnéirí réadmhaoine agus le daoine eile a bhfuil leas dlíthiúil acu i dtalamh atá ag agóid i gcoinne talamh a fháil go héigeantach ina bhfuil leas den tsórt sin acu i gcás fáil éigeantach.

Is féidir aighneachtaí a bhfuil táille orthu a dhéanamh tríd an phost (chuig: **An Coimisiún Pleanála ag 64 Sráid Mhaoilbhríde, Baile Átha Cliath 1, D01 V902**), go pearsanta, agus trí thairseach aighneachtaí ar líne an Choimisiúin <https://online.pleanala.ie/en-ie/sid/observation>

Is féidir aighneachtaí sa chás, mar atá leagtha amach thuas, nach bhfuil táille ag teastáil, a dhéanamh tríd an phost, go pearsanta agus trí ríomhphost chuig laps@pleanala.ie Is féidir tuilleadh eolais ina leith seo a fháil ón Choimisiún Pleanála ar 01 8588100 nó ó shuíomh gréasáin an Choimisiúin Pleanála ag www.pleanala.ie

6. Féadfaidh an Coimisiún, i ndáil le hiarratas ar cheadú faoi alt 51 d'Acht na mBóithre, 1993 (arna leasú), teacht ar chonclúid réasúnaithe faoi alt 51(5)(c) d'Acht na mBóithre 1993 (arna leasú) agus a bheith deimhin leis go bhfuil an chonclúid réasúnaithe fós cothrom le dáta, féadfaidh sé, le hordú, an fhorbairt bóthair bheartaithe a cheadú, fara modhnuithe nó gan mhodhnuithe agus faoi réir cibé coinníollacha comhshaoil (lena n-áirítear coinníollacha maidir le bearta faireacháin), paraiméadair a ndéanfar faireachán orthu agus fad an fhaireacháin) a mheasann sé a bheith iomchuí, nó féadfaidh sé diúltú forbairt den tsórt sin nó aon chuid di a fhorbairt.

Féadfaidh duine bailíocht aon chinnidh ón Choimisiún Pleanála maidir le forbairt bóthair bheartaithe a cheistiú trí iarratas ar athbhreithniú breithiúnach faoi Rialacha na nUaschúirteanna (agus go háirithe Ordú 84 de Rialacha na nUaschúirteanna atá in I.R. Uimh. 15 de 1986 arna leasú) agus de réir ailt 50, 50A agus 50B den Acht um Pleanáil agus Forbairt 2000 (arna leasú).

2. A copy of the Environmental Impact Assessment Report (EIAR) and Natura Impact Statement (NIS) may be inspected at the locations listed below on working days during normal working hours at each venue from **15th May 2026 to 10th July 2026**.
- The Offices of Donegal County Council, County House, Lifford, F93 Y622
 - The offices of Donegal County Council, Public Services Centre, Letterkenny, F92 TNY3
 - Twin Towns Community Library, The Base Enterprise Centre, Stranorlar, F93 VAK6
 - The offices of Donegal County Council, Public Services Centre, Donegal Town, F94 DK6C
 - The offices of Donegal County Council, Public Services Centre, An Clochán Liath, F94 H4CF
 - The offices of Donegal County Council, Public Services Centre, Carndonagh, F93 YV1N
 - The offices of An Coimisiún Pleanála, 64 Marlborough Street, Dublin 1, D01 V902
3. A copy of the Environmental Impact Assessment Report (EIAR) (or part(s) thereof) and/or the Natura Impact Statement (NIS) may be purchased from Donegal County Council from the **15th May 2026 to 10th July 2026**, on payment of the following fee(s):

Item	Title	Fee	Electronic (USB)
1	EIAR Non-technical Summary	€15	€10 (for the entire suite of documents)
2	EIAR Main Text	€150	
3	EIAR Drawings	€200	
4	EIAR Technical Appendices	€150	
5	NIS	€90	

The Environmental Impact Assessment Report (EIAR) and the Natura Impact Statement (NIS) as well as other documentation relating to the application may be inspected and downloaded free of charge at the website: www.donegal-ten-t.ie/

4. The proposed road development is likely to have significant effects on the environment in Northern Ireland.
5. Submissions may be made in writing to the Commission (see below), in relation to:
- the likely effects on the environment of the proposed road development;
 - the implications of the proposed road development for proper planning and sustainable development in the area in which it is proposed to situate the proposed road development; and
 - the likely significant effects of the proposed road development on a European site

before **5.30pm on 10th July 2026**.

There is a €50 fee for making a submission/observation in relation to the proposed road development.

This fee does not apply to certain prescribed bodies or to property owners and others with a legal interest in land who are objecting to compulsory acquisition of land in which they have such an interest in a compulsory acquisition case.

Submissions with a fee can be made via post (to: **An Coimisiún Pleanála at 64 Marlborough Street, Dublin 1, D01 V902**), in person, and via the Commission's online submission portal <https://online.pleanala.ie/en-ie/sid/observation>

Submissions where, as set out above, a fee is not required can be made via post, in person, and via email to laps@pleanala.ie Further information in this regard may be obtained from An Coimisiún Pleanála on 01 8588100 or from the website of An Coimisiún Pleanála at www.pleanala.ie

6. The Commission, in relation to an application for approval under section 51 of the Roads Act, 1993 (as amended), having reached a reasoned conclusion under section 51(5)(c) of the Roads Act 1993 (as amended) and being satisfied that the reasoned conclusion remains up-to-date, may, by order, approve the proposed road development, with or without modifications and subject to whatever environmental conditions (including conditions regarding monitoring measures, parameters to be monitored and the duration of monitoring) it considers appropriate, or may refuse to approve such development or any part thereof.

A person may question the validity of any decision by An Coimisiún Pleanála on a proposed road development by way of an application for judicial review under the Rules of the Superior Courts (and in particular Order 84 of the Rules of the Superior Courts contained in S.I. No. 15 of 1986 as amended) and in accordance with sections 50, 50A and 50B of the Planning and Development Act 2000 (as amended).



**Comhairle Contae
Dhún na nGall
Donegal County Council**

Is féidir tuilleadh eolais a fháil ón Choimisiún Pleanála, ag 64 Sráid Maoilbhríde, Baile Átha Cliath 1, D01 V902 maidir leis an nós imeachta athbheithnithe breithiúnaigh. Is féidir teacht ar fhaisnéis phraiticiúil faoin tsásra athbheithnithe faoin cheannteideal 'Fógra um Athbheithniú Breithiúnach' ar shuíomh gréasáin an Choimisiúin <https://www.pleanala.ie/en-ie/judicial-review-notice> nó ar shuíomh gréasáin Fhaisnéis do Shaoránaigh ag <https://www.citizensinformation.ie/en/environment/environment-and-the-law/judicial-review-in-planning-and-environmental-matters/>

Further information can be obtained from An Coimisiún Pleanála, at 64 Marlborough Street, Dublin 1, D01 V902 in respect of the judicial review procedure. Practical information on the review mechanism can also be accessed under the heading 'Judicial Review Notice' on the Commission's website <https://www.pleanala.ie/en-ie/judicial-review-notice> or from the Citizens' Information website at <https://www.citizensinformation.ie/en/environment/environment-and-the-law/judicial-review-in-planning-and-environmental-matters/>

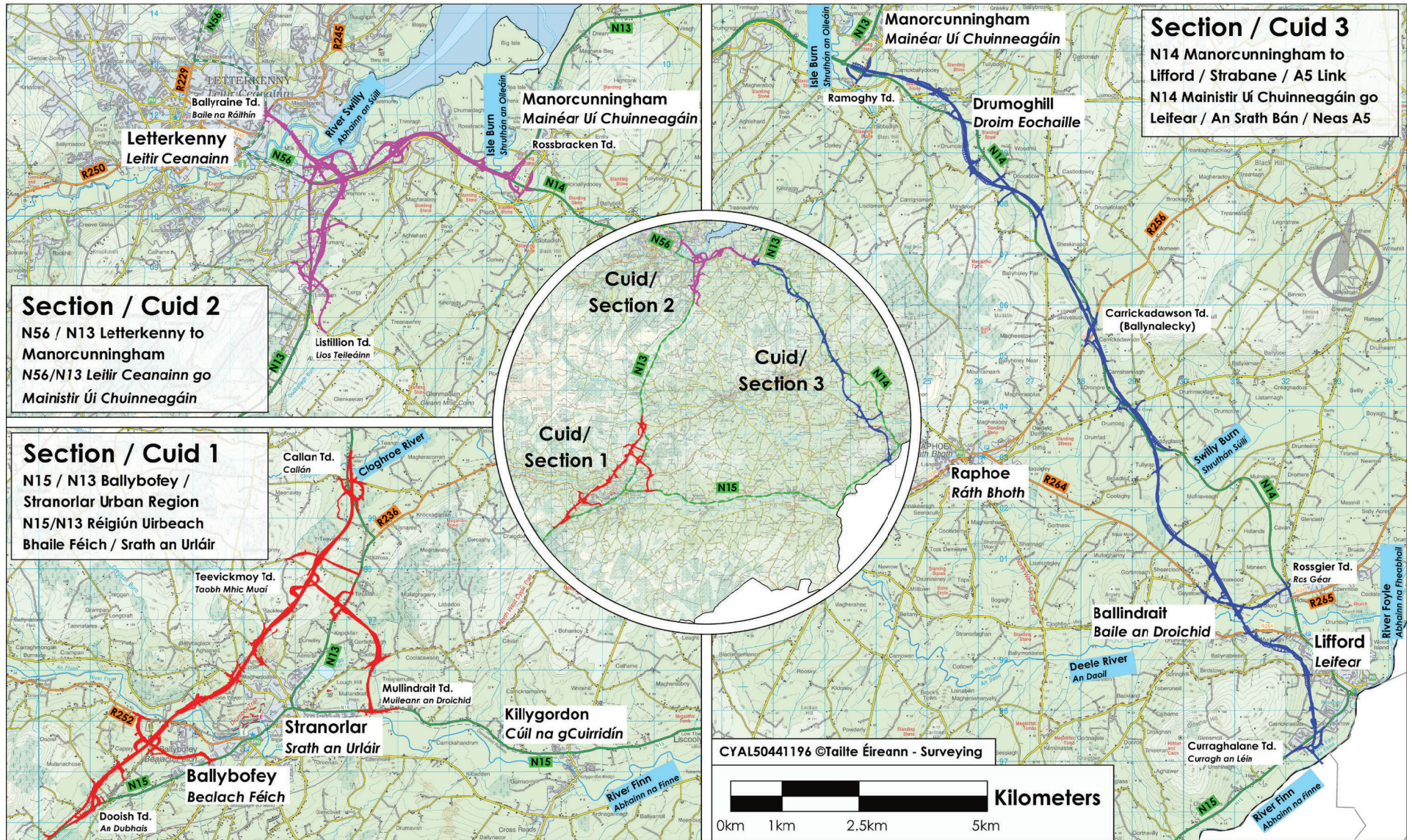



**Comhairle Contae
Dhún na nGall**
Donegal County Council

COMPULSORY ACQUISITION OF LAND

DONEGAL COUNTY COUNCIL

(TEN-T PRIORITY ROUTE IMPROVEMENT PROJECT – DONEGAL) COMPULSORY PURCHASE ORDER, 2026

**FORM OF NOTICE OF A COMPULSORY PURCHASE
ORDER UNDER SECTION 76 OF AND THE THIRD
SCHEDULE TO THE HOUSING ACT, 1966,
AS EXTENDED BY SECTION 10 OF THE LOCAL
GOVERNMENT (NO. 2) ACT, 1960, TO BE PUBLISHED
IN ACCORDANCE WITH ARTICLE 4 (a) OF THE
THIRD SCHEDULE TO THE HOUSING ACT, 1966
AS AMENDED BY THE PLANNING AND
DEVELOPMENT ACT, 2000 (AS AMENDED)
AND UNDER SECTIONS 212 AND 213 OF THE
PLANNING AND DEVELOPMENT ACT 2000
(AS AMENDED) AND SECTION 184 OF THE
LOCAL GOVERNMENT ACT 2001 (AS AMENDED).**

COMPULSORY ACQUISITION OF LAND

Donegal County Council

(TEN-T Priority Route Improvement Project – Donegal) Compulsory Purchase Order, 2026

Donegal County Council (hereinafter referred to as “the local authority”) in exercise of the powers conferred upon them by section 76 of the Housing Act, 1966, and the Third Schedule thereto, as extended by section 10 of the Local Government (No. 2) Act, 1960 (as substituted by section 86 of the Housing Act, 1966 and as amended by section 6 and the Second Schedule to the Roads Act, 1993 and as amended by the Planning and Development Act, 2000 (as amended)), and under sections 212 and 213 of the Planning and Development Act 2000 (as amended) and section 184 of the Local Government Act 2001 (as amended) have made an order entitled as above which is about to be submitted to An Coimisiún Pleanála for confirmation.

If confirmed, the order will authorise the local authority to acquire compulsorily and permanently the land described in Parts I and IIa of the Schedule hereto (“the Schedule”) and acquire compulsorily and temporarily the land described in Part IIb of the Schedule and acquire the private rights of way described in Part IV of the Schedule for the purposes of a proposed road development consisting of an upgrade of three sections of the national road network, namely (1) N15/N13 Ballybofey/Stranorlar Urban Region. (2) N56/N13 Letterkenny to Manorcunningham, and (3) N14 Manorcunningham to Lifford/Strabane/A5 Link together with all associated amenities including an integrated active travel network and all ancillary and consequential works associated with and known as the TEN-T Priority Route Improvement Project, Donegal.

Owners, lessees and occupiers of the land and/or rights described in Parts I, II and IV of the Schedule will receive individual written notice.

The order will also authorise the local authority to extinguish the public rights of way described in Part III of the Schedule, by order made by it after it has acquired the land, where the said public rights of way are over the land so acquired or any part thereof, or over land adjacent to or associated with the land so acquired or any part thereof.

Any objection to the order should be made in writing to **An Coimisiún Pleanála, 64 Marlborough Street, Dublin 1, D01 V902** so as to reach An Coimisiún Pleanála before **5:30pm on the 10th July 2026**.

An Coimisiún Pleanála cannot confirm:-

- (a) a compulsory purchase order in respect of the land if an objection is made in respect of the acquisition by an owner, lessee or occupier of the land, and not withdrawn;
- (b) an order which authorises the extinguishment of a public right of way if there is an objection to the extinguishment which is not withdrawn;
- (c) an order which authorises the acquisition of a private right if there is an objection to the acquisition of the private right by an owner, lessee or occupier of the private right which is not withdrawn,

until it has considered the objection(s).

An Coimisiún Pleanála has an absolute discretion under section 218 of the Planning and Development Act 2000 (as amended) to hold an oral hearing.

Before making its decision on an application to confirm the Compulsory Purchase Order, An Coimisiún Pleanála must consider any objection made and not withdrawn, any additional submissions or observations made pursuant to a request by An Coimisiún Pleanála under Section 217A of the Planning and Development Act 2000 (as amended) and any report of the person who held the oral hearing, if such an oral hearing takes place.

An Coimisiún Pleanála, if it thinks fit, may confirm the compulsory acquisition or any part thereof, with or without conditions or modifications, or to annul the compulsory acquisition or any part thereof.

An Environmental Impact Assessment Report, and a Natura Impact Statement, for which separate public notice has been given, have been prepared in respect of the development which it is proposed to carry out on the land. Evidence in relation to (i) the likely effects

TALAMH A FHÁIL GO HÉIGEANTACH

COMHAIRLE CONTAE DHÚN NA NGALL

(TIONSCADAL FEABHSÚCHÁIN BEALAÍ TOSAÍOCHTA TEN-T – DÚN NA NGALL) ORDÚ CEANNAIGH ÉIGEANTAIGH, 2026

**FOIRM FHÓGRA I DTAOBH ORDÚ CEANNAIGH
ÉIGEANTAIGH FAOI ALT 76 D’ACHT NA DTITHE, 1966,
AGUS AN TRÍÚ SCEIDEAL A GHABHANN LEIS AN
ACHT SIN, ARNA LEATHNÚ LE HALT 10 DEN ACHT
RIALTAIS ÁITIÚIL (UIMH. 2), 1960, A FHOILSEOFAR
DE RÉIR AIRTEAGAL 4 (A) DEN TRÍÚ SCEIDEAL A
GHABHANN LE HACHT NA DTITHE, 1966 ARNA LEASÚ
LEIS AN ACHT PLEANÁLA AGUS FORBARTHA, 2000
(ARNA LEASÚ) AGUS FAOI AILT 212 AGUS 213 DEN
ACHT UM PLEANÁIL AGUS FORBAIRT 2000
(ARNA LEASÚ) AGUS FAOI ALT 184 DEN ACHT
RIALTAIS ÁITIÚIL 2001 (ARNA LEASÚ).**

TALAMH A FHÁIL GO HÉIGEANTACH

Ordú Ceannaigh Éigeantaigh Chomhairle Contae Dhún na nGall (Tionscadal Feabhsúcháin Bealaí Tosaíochta TEN-T – Dún na nGall), 2026

Comhairle Contae Dhún na nGall (dá ngairtear “an t-údarás áitiúil” anseo feasta) i bhfeidhmiú na gcumhachtaí a thugtar dóibh le halt 76 d’Acht na dTithe, 1966, agus leis an Tríú Sceideal a ghabhann leis, arna leathnú le halt 10 den Acht Rialtais Áitiúil (Uimh. 2), 1960 (arna ionadú le halt 86 d’Acht na dTithe, 1966 agus arna leasú le halt 6 agus leis an Dara Sceideal a ghabhann le hAcht na mBóithre, 1993 agus arna leasú leis an Acht um Pleanáil agus Forbairt, 2000 (arna leasú)), agus faoi ailt 212 agus 213 den Acht um Pleanáil agus Forbairt 2000 (arna leasú) agus alt 184 den Acht Rialtais Áitiúil 2001 (arna leasú) tar éis ordú dar teideal mar atá thuas a dhéanamh agus atá ar tí a chur faoi bhráid an Choimisiúin Pleanála lena dhaingniú.

Má dhaingnítear leis an ordú, údaróidh sé don údarás áitiúil an talamh a thuairiscítear i gCodanna I agus IIa den Sceideal a ghabhann leis seo (“an Sceideal”) a fháil go héigeantach agus go buan agus an talamh a thuairiscítear i gCuid IIb den Sceideal a fháil go héigeantach agus go sealadach agus na cearta slí príobháideacha a thuairiscítear i gCuid IV den Sceideal a fháil chun críocha forbartha bóthair bheartaithe arb éard í uasghrádú ar thrí chuid den bhóthar náisiúnta (1) Réigiún Uirbeach Bhealach Féich/Srath an Urláir N15/N13. (2) N56/N13 Leitir Ceanainn go Mainéar Uí Chuinneagáin, agus (3) N14 Mainéar Uí Chuinneagáin go Leifear/An Srath Bán/Nasc A5 mar aon leis na taitneamhachtaí gaolmhara go léir lena n-áirítear líonra taistil ghníomhaigh comhtháite agus na hoibreacha coimhdeacha agus iarmhartacha go léir a bhaineann le Tionscadal Feabhsúcháin Bealaí Tosaíochta TEN-T, Dún na nGall.

Gheobhaidh úinéirí, léasaithe agus áititheoirí na talún agus/nó na gcearta a thuairiscítear i gCodanna I, II agus IV den Sceideal fógra i scríbhinn aonair.

Údaróidh an t-ordú freisin don údarás áitiúil na cearta slí poiblí a thuairiscítear i gCuid III den Sceideal a mhúchadh, le hordú a dhéanfaidh sé tar éis dó an talamh a fháil, i gcás na cearta slí poiblí sin a bheith ar an talamh a fuarthas amhlaidh nó ar aon chuid de, nó ar thalamh atá in aice leis an talamh a fuarthas amhlaidh nó a bhaineann leis an talamh nó le haon chuid de.

Ba chóir aon agóid i gcoinne an ordaithe a dhéanamh i scríbhinn chuig **An Coimisiún Pleanála, 64 Sráid Mhaoilbhríde, Baile Átha Cliath 1, D01 V902** ionas go dtiocfaidh sé ar an Choimisiún Pleanála roimh **5:30pm ar 10 Iúil 2026**.

Ní féidir leis an Choimisiún Pleanála na rudaí seo a dhearbhú:-

- (a) ordú ceannaigh éigeantaigh i leith na talún má dhéantar agóid i leith úinéir, léasaí nó áititheoir a fháil ar an talamh, agus mura dtarraingítear siar é;
- (b) ordú lena n-údaraithe cearta slí poiblí a mhúchadh má tá agóid i gcoinne an mhúchta nach dtarraingeofar siar;
- (c) ordú lena n-údaraithe cearta príobháideacha a fháil má bhíonn agóid ann i gcoinne úinéir, léasaí nó áititheoir an chirt príobháidigh a fháil nach dtarraingeofar siar,

go dtí go mbeidh an agóid/na hagóidí breithnithe aige.

Tá lánrogha ag an Choimisiún Pleanála faoi alt 218 den Acht um Pleanáil agus Forbairt 2000 (arna leasú) éisteacht ó bhéal a thionól.

Sula ndéanann sé a chinneadh ar iarratas chun an tOrdú Ceannaigh Éigeantaigh a dhaingniú, ní mór don Choimisiún Pleanála breithniú a dhéanamh ar aon agóid a rinneadh agus nár tarraingíodh siar, aon aighneachtaí nó tuairimí breise a rinneadh de bhun iarratais ón Choimisiún Pleanála faoi Alt 217A den Acht um Pleanáil agus Forbairt 2000 (arna leasú) agus aon tuarascáil ón duine a reáchtáil an éisteacht ó bhéal, má tharlaíonn éisteacht ó bhéal den sórt sin.

Féadfaidh an Coimisiún Pleanála, más cuí leis, an ceannach éigeantach nó aon chuid de, fara nó d’éagmais coinníollacha nó modhuithe a dhaingniú, nó an ceannach éigeantach nó aon chuid de a neamhniú.

Ullmhaíodh Tuarascáil ar Mheasúnacht Tionchair Timpeallachta, agus Ráiteas Tionchair Natura, a bhfuil fógra poiblí ar leith tugtha ina leith, maidir leis an fhorbairt a bheartaítear a dhéanamh ar an talamh. Féadfar fianaise i ndáil le (i) na héifeachtaí is dóigh a bheidh ag an bhforbairt bheartaithe ar an chomhshaoil, (ii) impleachtaí na forbartha beartaithe maidir le



**Comhairle Contae
Dhún na nGall
Donegal County Council**

on the environment of the proposed development, (ii) the implication of the proposed development for proper planning and sustainable development in the area in which it is proposed to situate the proposed development, and (iii) the likely significant effects of the proposed development on European Sites may also be heard at the oral hearing, if any.

A copy of the order and of the maps referred to in it may be seen at:

- (a) The offices of the Local Authority, County House, Lifford, F93 Y622
- (b) The offices of the Local Authority, Public Services Centre, Letterkenny, F92 TNY3
- (c) Twin Towns Community Library, The Base Enterprise Centre, Stranorlar, F93 VAK6
- (d) The offices of the Local Authority, Public Services Centre, Donegal Town, F94 DK6C
- (e) The offices of the Local Authority, Public Services Centre, An Clochán Liath, F94 H4CF
- (f) The offices of the Local Authority, Public Services Centre, Carndonagh, F93 YV1N
- (g) An Coimisiún Pleanála, 64 Marlborough Street, Dublin 1, D01 V902,

on working days during normal working hours at each venue from **15th May 2026 to 10th July 2026**.

A copy of the order and of the maps referred to in it are also available on the following website www.donegal-ten-t.ie.

Dated this 14th of May 2026.

**BRIAN REID, SENIOR EXECUTIVE ENGINEER,
FOR AND ON BEHALF OF THE LOCAL AUTHORITY.**

pleanáil chuí agus forbairt inbhuanaithe sa limistéar ina mbeartaítear an fhorbairt bheartaithe a shuíomh, agus (iii) na héifeachtaí suntasacha is dócha a bheidh ag an fhorbairt bheartaithe ar Láithreáin Eorpacha a éisteacht freisin ag an éisteacht ó bhéal, más ann dó.

Is féidir cóip den ordú agus de na léarscáileanna dá dtagraítear ann a fheiceáil ag:

1. Oifigí an Údaráis Áitiúil, Teach an Chontae, Leifear, F93 Y622
2. Oifigí an Údaráis Áitiúil, Ionad Seirbhísí Poiblí, Leitir Ceanainn, F92 TNY3
3. Leabharlann Phobail na Nascbhailte, Ionad Fiontraíochta na Bunáite, Srath an Urláir, F93 VAK6
4. Oifigí an Údaráis Áitiúil, Ionad Seirbhísí Poiblí, Baile Dhún na nGall, F94 DK6C
5. Oifigí an Údaráis Áitiúil, Ionad Seirbhísí Poiblí, An Clochán Liath, F94 H4CF
6. Oifigí an Údaráis Áitiúil, Ionad Seirbhísí Poiblí, Carn Domhnach, F93 YV1N
7. An Coimisiún Pleanála, 64 Sráid Mhaoilbhríde, Baile Átha Cliath 1, D01 V902,

Ar laethanta oibre le linn gnáthuaireanta oibre ag gach ionad ó **15 Bealtaine 2026 go 10 Iúil 2026**.

Tá cóip den ordú agus de na léarscáileanna dá dtagraítear ann ar fáil freisin ar an suíomh gréasáin seo a leanas www.donegal-ten-t.ie.

Tá na Sceidil dá dtagraítear anseo ar fáil lena n-iniúchadh ag na suíomhanna liostaithe thuas agus fosta ar an tsuíomh gréasáin thuas.

Dar dáta an lá seo 14 Bealtaine 2026.

**BRIAN REID, INNEALTÓIR FEIDHMIÚCHÁIN SINSEARACH,
AR SON AGUS THAR CEANN AN ÚDARÁIS ÁITIÚIL.**

SCHEDULE

Part I

Lands Being Permanently Acquired

Lands consisting of a house or houses unfit for human habitation and not capable of being rendered fit for human habitation at reasonable expense.

Part IIa

Lands Being Permanently Acquired

Lands other than land consisting of a house or houses unfit for human habitation and not capable of being rendered fit for human habitation at reasonable expense.

Part IIb

Lands Being Temporarily Acquired

Lands other than land consisting of a house or houses unfit for human habitation and not capable of being rendered fit for human habitation at reasonable expense.

Part III

Description of Public Rights of Way to be extinguished.

Part IV

Description of Private Rights of Way to be acquired.

Donegal County Council (TEN-T Priority Route Improvement Project, Donegal) Compulsory Purchase Order 2026

SCHEDULE - Part I

Section 1 - N15/N13 Ballybofey/Stranorlar Urban Region

Land consisting of a house or houses unfit for human habitation and not capable of being rendered fit for human habitation at reasonable expense to be acquired permanently.

Not Used

Donegal County Council (TEN-T Priority Route Improvement Project, Donegal) Compulsory Purchase Order 2026

SCHEDULE - Part I

Section 2 - N56/N13 Letterkenny to Manorcunningham

Land consisting of a house or houses unfit for human habitation and not capable of being rendered fit for human habitation at reasonable expense to be acquired permanently.

Not Used

Donegal County Council (TEN-T Priority Route Improvement Project, Donegal) Compulsory Purchase Order 2026

SCHEDULE - Part I

Section 3 - N14 Manorcunningham to Lifford/Strabane/A5 Link

Land consisting of a house or houses unfit for human habitation and not capable of being rendered fit for human habitation at reasonable expense to be acquired permanently.

Not Used



**Comhairle Contae
Dhún na nGall
Donegal County Council**

**Donegal County Council (TEN-T Priority Route Improvement Project, Donegal)
Compulsory Purchase Order 2026**

SCHEDULE - Part IIa

Section 1 - N15/N13 Ballybofey/Stranorlar Urban Region

Land other than Land consisting of a house or houses unfit for human habitation and not capable of being rendered fit for human habitation at reasonable expense to be acquired permanently.

Number on map deposited at the offices of the Local Authority	Quantity, Description and Situation of the Land			Owners or Reputed Owners	Lessees or Reputed Lessees	Occupiers
	Area in Hectares	Location	Description of Property			
1003 A.101	0.0002	Meencargagh Stranorlar Co Donegal	Agricultural Land	Gladys Colvin	None	Gladys Colvin
1003 F.102	0.0347	Meencargagh Stranorlar Co Donegal	Part of Public Road	Gladys Colvin	None	Donegal County Council
1003 A.105	0.0058	Meencargagh Stranorlar Co Donegal	Agricultural Land	Gladys Colvin	None	Gladys Colvin
1004 A.101	0.2427	Meencargagh Stranorlar Co Donegal	Agricultural Land	Thomas Elvin	None	Thomas Elvin
1004 F.102	0.0234	Meencargagh Stranorlar Co Donegal	Part of Public Road	Thomas Elvin David Mahon	None	Donegal County Council
1004 A.105	0.5398	Meencargagh Stranorlar Co Donegal	Agricultural Land	Thomas Elvin David Mahon	None	Thomas Elvin & David Mahon
1004 F.106	0.0144	Meencargagh Stranorlar Co Donegal	Part of Public Road	Thomas Elvin David Mahon	None	Donegal County Council
1004 A.107	0.4474	Meencargagh/Dooish Stranorlar Co Donegal	Agricultural Land	Thomas Elvin David Mahon	None	Thomas Elvin & David Mahon
1004 F.108	0.2416	Meencargagh/Dooish Stranorlar Co Donegal	Part of Public Road	Thomas Elvin David Mahon	None	Donegal County Council
1004 F.109	0.0542	Meencargagh/Dooish Stranorlar Co Donegal	Part of Public Road	Thomas Elvin David Mahon	None	Donegal County Council
1005 A.101	1.7982	Dooish Stranorlar Co Donegal	Agricultural Land	John Long	Ann Tourish	Ann Tourish
1005 A.102	0.3077	Dooish Stranorlar Co Donegal	Agricultural Land	John Long	Ann Tourish	Ann Tourish
1005 H.103	0.0232	Dooish Stranorlar Co Donegal	Part of Access Road	John Long	Ann Tourish	Ann Tourish
1005 H.111	0.0007	Dooish Stranorlar Co Donegal	Part of Access Road	John Long	Ann Tourish	Ann Tourish
1005 H.112	0.0215	Dooish Stranorlar Co Donegal	Part of Access Road	John Long	Ann Tourish	Ann Tourish
1007 C.101	0.0177	Dooish Stranorlar Co Donegal	Commercial	Anne Long Cathal McGowan	None	Anne Long & Cathal McGowan
1007 H.102	0.0316	Dooish Stranorlar Co Donegal	Part of Access Road	Anne Long Cathal McGowan	None	Anne Long & Cathal McGowan
1008 A.101	0.6061	Dooish Stranorlar Co Donegal	Agricultural Land	Bernard & Mary Long	Pal Haulage Ltd	Pal Haulage Ltd
1008 H.102	0.0377	Dooish Stranorlar Co Donegal	Part of Access Road	Bernard & Mary Long	Pal Haulage Ltd	Pal Haulage Ltd
1008 E.103	0.0026	Dooish Stranorlar Co Donegal	Residential Land	Bernard & Mary Long	Pal Haulage Ltd	Pal Haulage Ltd
1008 C.104	0.1357	Dooish Stranorlar Co Donegal	Commercial	Bernard & Mary Long	Pal Haulage Ltd	Pal Haulage Ltd
1008 H.105	0.0042	Dooish Stranorlar Co Donegal	Part of Access Road	Bernard & Mary Long	Pal Haulage Ltd	Pal Haulage Ltd
1008 A.106	0.314	Dooish Stranorlar Co Donegal	Agricultural Land	Bernard & Mary Long	Pal Haulage Ltd	Pal Haulage Ltd
1008 F.107	0.0163	Dooish/Cappry Stranorlar Co Donegal	Part Of Public Road	Bernard & Mary Long	None	Pal Haulage Ltd
1008 A.112	0.0396	Dooish Stranorlar Co Donegal	Agricultural Land	Bernard & Mary Long	Pal Haulage Ltd	Pal Haulage Ltd
1008 F.113	0.0206	Dooish/Cappry Stranorlar Co Donegal	Part of Public Road	Bernard & Mary Long	None	Donegal County Council



**Comhairle Contae
Dhún na nGall
Donegal County Council**

**Donegal County Council (TEN-T Priority Route Improvement Project, Donegal)
Compulsory Purchase Order 2026**

SCHEDULE - Part IIa

Section 1 - N15/N13 Ballybofey/Stranorlar Urban Region

Land other than Land consisting of a house or houses unfit for human habitation and not capable of being rendered fit for human habitation at reasonable expense to be acquired permanently.

Number on map deposited at the offices of the Local Authority	Quantity, Description and Situation of the Land			Owners or Reputed Owners	Lessees or Reputed Lessees	Occupiers
	Area in Hectares	Location	Description of Property			
1008 A.114	0.3829	Dooish/Cappry Stranorlar Co Donegal	Agricultural Land	Bernard & Mary Long	Pal Haulage Ltd	Pal Haulage Ltd
1008 F.115	0.0388	Dooish Stranorlar Co Donegal	Part of Public Road	Bernard & Mary Long	None	Donegal County Council
1008 A.116	2.3422	Dooish/Goland/Cappry Stranorlar Co Donegal	Agricultural Land	Bernard & Mary Long	Pal Haulage Ltd	Pal Haulage Ltd
1008 F.118	0.0173	Dooish Stranorlar Co Donegal	Part of Public Road	Bernard & Mary Long	None	Donegal County Council
1009 A.101	1.2189	Dooish/Goland/Cappry Stranorlar Co Donegal	Agricultural Land	John & Kathleen O'Donnell	None	John & Kathleen O'Donnell
1009 F.102	0.0503	Dooish/Goland/Cappry Stranorlar Co Donegal	Part of Public Road	John & Kathleen O'Donnell	None	John & Kathleen O'Donnell
1010 A.101	0.1879	Cappry Stranorlar Co Donegal	Agricultural Land	Barry & Margaret Jackson	None	Barry & Margaret Jackson
1010 F.102	0.0094	Cappry Stranorlar Co Donegal	Part of Public Road	Barry & Margaret Jackson	None	Donegal County Council
1010 F.103	0.0274	Cappry Stranorlar Co Donegal	Part of Public Road	Barry & Margaret Jackson	None	Donegal County Council
1011 F.101	0.0526	Cappry Stranorlar Co Donegal	Part of Public Road	LPR of Josephine McBride Marcel McBride	None	Donegal County Council
1012 A.101	0.0285	Cappry Stranorlar Co Donegal	Agricultural Land	Joseph, Stephen & Kevin Burke	None	Joseph Burke
1012 F.102	0.0265	Cappry Stranorlar Co Donegal	Part of Public Road	Joseph, Stephen & Kevin Burke	None	Donegal County Council
1013 B.101	2.5819	Cappry Stranorlar Co Donegal	Agricultural Land & Buildings	Jim Reilly	None	Jim Reilly
1013 F.104	0.1193	Cappry Stranorlar Co Donegal	Part of Public Road	Jim Reilly	None	Donegal County Council
1013 A.105	0.3282	Cappry Stranorlar Co Donegal	Agricultural Land	Jim Reilly	None	Jim Reilly
1013 C.106	0.483	Cappry Stranorlar Co Donegal	Commercial	Jim Reilly	None	Jim Reilly
1014 E.101	0.013	Cappry Stranorlar Co Donegal	Residential Land	Harry Long	None	Harry Long
1014 F.102	0.0046	Cappry Stranorlar Co Donegal	Part of Public Road	Harry Long	None	Donegal County Council
1014 F.103	0.0289	Cappry Stranorlar Co Donegal	Part of Public Road	Harry Long	None	Donegal County Council
1015 A.101	3.2647	Cappry Stranorlar Co Donegal	Agricultural Land	LPR of Kathleen McBride Neil McBride Marcel McBride Katrina McBride Marcel McBride LPR of Delia McBride	Patrick McBride	LPR of Kathleen McBride Neil McBride Patrick McBride
1015 F.102	0.0515	Cappry Stranorlar Co Donegal	Part of Public Road	LPR of Kathleen McBride Neil McBride Marcel McBride Katrina McBride Marcel McBride LPR of Delia McBride	None	Donegal County Council



**Comhairle Contae
Dhún na nGall
Donegal County Council**

**Donegal County Council (TEN-T Priority Route Improvement Project, Donegal)
Compulsory Purchase Order 2026**

SCHEDULE - Part IIa

Section 1 - N15/N13 Ballybofey/Stranorlar Urban Region

Land other than Land consisting of a house or houses unfit for human habitation and not capable of being rendered fit for human habitation at reasonable expense to be acquired permanently.

Number on map deposited at the offices of the Local Authority	Quantity, Description and Situation of the Land			Owners or Reputed Owners	Lessees or Reputed Lessees	Occupiers
	Area in Hectares	Location	Description of Property			
1015 F.104	0.128	Cappry Stranorlar Co Donegal	Part of Public Road	LPR of Kathleen McBride Neil McBride Marcel McBride Katrina McBride Marcel McBride LPR of Delia McBride		Donegal County Council
1016 A.101	0.001	Cappry Stranorlar Co Donegal	Agricultural Land	Gerard & Mary McCool	None	Gerard & Mary McCool
1016 F.102	0.1181	Cappry Stranorlar Co Donegal	Part of Public Road	Gerard & Mary McCool	None	Donegal County Council
1016 A.103	0.5921	Cappry Stranorlar Co Donegal	Agricultural Land	Gerard & Mary McCool	None	Gerard & Mary McCool
1016 A.104	1.8583	Cappry Stranorlar Co Donegal	Agricultural Land	Gerard & Mary McCool	None	Gerard & Mary McCool
1016 A.105	0.6283	Cappry Stranorlar Co Donegal	Agricultural Land	Gerard & Mary McCool	None	Gerard & Mary McCool
1017 E.101	0.0011	Cappry Stranorlar Co Donegal	Residential Land	Shaun & Lorraine McGinty	None	Shaun & Lorraine McGinty
1017 F.102	0.0268	Cappry Stranorlar Co Donegal	Part of Public Road	Shaun & Lorraine McGinty	None	Donegal County Council
1018 A.101	0.3863	Cappry Stranorlar Co Donegal	Agricultural Land	John McLaughlin	None	John McLaughlin
1019 A.101	1.5901	Cappry Stranorlar Co Donegal	Agricultural Land	Charles Long	None	Charles Long
1020 A.101	0.0287	Cappry Stranorlar Co Donegal	Agricultural Land	John Quinn	None	John Quinn
1020 F.102	0.0303	Cappry Stranorlar Co Donegal	Part of Public Road	John Quinn	None	Donegal County Council
1020 A.103	1.1177	Cappry Stranorlar Co Donegal	Agricultural Land	John Quinn	None	John Quinn
1020 H.104	0.0153	Cappry Stranorlar Co Donegal	Part of Access Road	John Quinn	None	Donegal County Council
1021 F.101	0.0168	Cappry Stranorlar Co Donegal	Part of Public Road	John & Margaret O'Kane	None	Donegal County Council
1021 C.102	0.1518	Cappry Stranorlar Co Donegal	Commercial	John & Margaret O'Kane	None	John & Margaret O'Kane
1021 C.103	0.0467	Cappry Stranorlar Co Donegal	Commercial	John & Margaret O'Kane	None	John & Margaret O'Kane
1022 F.101	0.0095	Cappry Stranorlar Co Donegal	Part of Public Road	Harry & Orla McLaughlin	None	Donegal County Council
1023 F.101	0.0108	Cappry Stranorlar Co Donegal	Part of Public Road	Patricia O'Toole	None	Donegal County Council
1023 D.102	0.1364	Cappry Stranorlar Co Donegal	Dwelling	Patricia O'Toole	None	Patricia O'Toole
1024 D.101	0.4185	Cappry Stranorlar Co Donegal	Dwelling	Mary Lucy Long Kevin McCormack	None	Mary Lucy Long & Kevin McCormack
1024 F.102	0.0023	Cappry Stranorlar Co Donegal	Part of Public Road	Mary Lucy Long Kevin McCormack	None	Donegal County Council
1025 F.101	0.0272	Cappry Stranorlar Co Donegal	Part of Public Road	John McGinty	None	Donegal County Council
1025 A.102	2.1543	Cappry Stranorlar Co Donegal	Agricultural Land	John McGinty	None	John McGinty



**Comhairle Contae
Dhún na nGall**
Donegal County Council

**Donegal County Council (TEN-T Priority Route Improvement Project, Donegal)
Compulsory Purchase Order 2026**

SCHEDULE - Part IIa

Section 1 - N15/N13 Ballybofey/Stranorlar Urban Region

Land other than Land consisting of a house or houses unfit for human habitation and not capable of being rendered fit for human habitation at reasonable expense to be acquired permanently.

Number on map deposited at the offices of the Local Authority	Quantity, Description and Situation of the Land			Owners or Reputed Owners	Lessees or Reputed Lessees	Occupiers
	Area in Hectares	Location	Description of Property			
1025 F.103	0.0398	Cappry Stranorlar Co Donegal	Part of Public Road	John McGinty	None	Donegal County Council
1026 A.101	3.452	Cappry Stranorlar Co Donegal	Agricultural Land	Robert James Reilly	None	Robert James Reilly
1026 F.102	0.0846	Cappry Stranorlar Co Donegal	Part of Public Road	Robert James Reilly	None	Donegal County Council
1026 A.103	0.0246	Cappry Stranorlar Co Donegal	Agricultural Land	Robert James Reilly	None	Robert James Reilly
1027 F.101	0.0683	Cappry Stranorlar Co Donegal	Part of Public Road	Joseph Browne	None	Donegal County Council
1027 A.102	1.9629	Cappry Stranorlar Co Donegal	Agricultural Land	Joseph Browne	None	Joseph Browne
1027 F.103	0.0546	Cappry Stranorlar Co Donegal	Part of Public Road	Joseph Browne	None	Donegal County Council
1027 A.104	1.8151	Cappry Stranorlar Co Donegal	Agricultural Land	Joseph Browne	None	Joseph Browne
1027 F.105	0.0509	Cappry Stranorlar Co Donegal	Part of Public Road	Joseph Browne	None	Donegal County Council
1027 A.106	0.0258	Cappry Stranorlar Co Donegal	Agricultural Land	Joseph Browne	None	Joseph Browne
1027 A 108	9.3875	Cappry Stranorlar Co Donegal	Agricultural Land	Joseph Browne	None	Joseph Browne
1027 A.109	4.4737	Cappry Stranorlar Co Donegal	Agricultural Land	Joseph Browne	None	Joseph Browne
1027 F.110	0.1293	Cappry Stranorlar Co Donegal	Part of Public Road	Joseph Browne	None	Donegal County Council
1027 A.111	0.3995	Cappry Stranorlar Co Donegal	Agricultural Land	Joseph Browne	None	Joseph Browne
1027 A.112	0.0028	Cappry Stranorlar Co Donegal	Agricultural Land	Joseph Browne	None	Joseph Browne
1027 F.113	0.1028	Cappry Stranorlar Co Donegal	Part of Public Road	Joseph Browne	None	Donegal County Council
1027 A.114	0.117	Cappry Stranorlar Co Donegal	Agricultural Land	Joseph Browne	None	Joseph Browne
1027 A.115	0.0076	Cappry Stranorlar Co Donegal	Agricultural Land	Joseph Browne	None	Joseph Browne
1027 A.116	0.0178	Cappry Stranorlar Co Donegal	Agricultural Land	Joseph Browne	None	Joseph Browne
1028 F.101	0.0048	Cappry Stranorlar Co Donegal	Part of Public Road	Stephen Stewart	None	Donegal County Council
1028 A.102	0.026	Cappry Stranorlar Co Donegal	Agricultural Land	Stephen Stewart	None	Stephen Stewart
1028 F.103	0.0229	Cappry Stranorlar Co Donegal	Part of Public Road	Stephen Stewart	None	Donegal County Council
1028 A.104	0.0079	Cappry Stranorlar Co Donegal	Agricultural Land	Stephen Stewart	None	Stephen Stewart
1028 F.105	0.0061	Cappry Stranorlar Co Donegal	Part of Public Road	Stephen Stewart	None	Donegal County Council
1028 A.106	0.666	Cappry Stranorlar Co Donegal	Agricultural Land	Stephen Stewart	None	Stephen Stewart
1029 A.101	0.0373	Cappry Stranorlar Co Donegal	Agricultural Land	Ian Davis	None	Ian Davis



**Comhairle Contae
Dhún na nGall**
Donegal County Council

**Donegal County Council (TEN-T Priority Route Improvement Project, Donegal)
Compulsory Purchase Order 2026**

SCHEDULE - Part IIa

Section 1 - N15/N13 Ballybofey/Stranorlar Urban Region

Land other than Land consisting of a house or houses unfit for human habitation and not capable of being rendered fit for human habitation at reasonable expense to be acquired permanently.

Number on map deposited at the offices of the Local Authority	Quantity, Description and Situation of the Land			Owners or Reputed Owners	Lessees or Reputed Lessees	Occupiers
	Area in Hectares	Location	Description of Property			
1029 A.102	3.0025	Cappry Stranorlar Co Donegal	Agricultural Land	Ian Davis	None	Ian Davis
1029 F.103	0.0079	Cappry Stranorlar Co Donegal	Part of Public Road	Ian Davis	None	Donegal County Council
1029 F.108	0.0268	Cappry Stranorlar Co Donegal	Part of Public Road	Ian Davis	None	Donegal County Council
1030 F.101	0.0151	Cappry Stranorlar Co Donegal	Part of Public Road	Aloysius & Helena O'Leary	None	Donegal County Council
1030 D.102	0.2623	Cappry Stranorlar Co Donegal	Dwelling	Aloysius & Helena O'Leary	None	Aloysius & Helena O'Leary
1031 F.101	0.0292	Cappry Stranorlar Co Donegal	Part of Public Road	Adrian McNulty	None	Donegal County Council
1031 D.102	0.1983	Cappry Stranorlar Co Donegal	Dwelling	Adrian McNulty	None	Adrian McNulty
1032 D.101	0.2267	Cappry Stranorlar Co Donegal	Dwelling	Anthony & Margaret Mary Browne	None	Anthony & Margaret Mary Browne
1032 F.102	0.0524	Cappry Stranorlar Co Donegal	Part of Public Road	Anthony & Margaret Mary Browne	None	Donegal County Council
1033 F.101	0.0113	Cappry Stranorlar Co Donegal	Part of Public Road	LPR of Samuel & Martha Stewart Stephen Stewart	None	Donegal County Council
1035 A.101	1.033	Cappry Stranorlar Co Donegal	Agricultural Land	Robert Davis	None	Robert Davis
1036 A.101	0.073	Cappry Stranorlar Co Donegal	Agricultural Land	David & Nigel Kee	None	David & Nigel Kee
1036 A.102	0.2656	Cappry Stranorlar Co Donegal	Agricultural Land	David & Nigel Kee	None	David & Nigel Kee
1036 F.103	0.0075	Cappry Stranorlar Co Donegal	Part of Public Road	David & Nigel Kee	None	Donegal County Council
1037 A.102	0.4707	Cappry Stranorlar Co Donegal	Agricultural Land	Robert Davis	None	Robert Davis
1038 A.101	0.2595	Cappry/Ballybofey Stranorlar Co Donegal	Agricultural Land	LPR of Hugh O'Leary Brendan Kelly Glendún Developments (Ballybofey)	None	LPR of Hugh O'Leary Brendan Kelly Glendún Developments (Ballybofey)
1039 A.101	0.4011	Cappry/Ballybofey Stranorlar Co Donegal	Agricultural Land	LPR of John George Grant John Kee	None	LPR of John George Grant John Kee
1039 A.104	0.3268	Cappry/Ballybofey Stranorlar Co Donegal	Agricultural Land	LPR of John George Grant John Kee	None	LPR of John George Grant John Kee
1039 A.105	0.0174	Cappry/Ballybofey Stranorlar Co Donegal	Agricultural Land	LPR of John George Grant John Kee	None	LPR of John George Grant John Kee
1040 A.101	0.6957	Cappry Stranorlar Co Donegal	Agricultural Land	Brendan Kelly Glendún Developments (Ballybofey)	None	Brendan Kelly & Chris McBride Glendún Developments (Ballybofey) Limited
1040 A.102	0.032	Cappry Stranorlar Co Donegal	Agricultural Land	Brendan Kelly Glendún Developments (Ballybofey)	None	Brendan Kelly & Chris McBride Glendún Developments (Ballybofey) Limited
1041 A.101	1.4214	Cappry Stranorlar Co Donegal	Agricultural Land	Emerald Holdings (C.I.) Limited Deloitte (NI) Limited Brendan Kelly Glendún Developments (Ballybofey)	None	Emerald Holdings (C.I.) Limited Brendan Kelly & Chris McBride Glendún Developments (Ballybofey) Limited



**Comhairle Contae
Dhún na nGall
Donegal County Council**

**Donegal County Council (TEN-T Priority Route Improvement Project, Donegal)
Compulsory Purchase Order 2026**

SCHEDULE - Part IIa

Section 1 - N15/N13 Ballybofey/Stranorlar Urban Region

Land other than Land consisting of a house or houses unfit for human habitation and not capable of being rendered fit for human habitation at reasonable expense to be acquired permanently.

Number on map deposited at the offices of the Local Authority	Quantity, Description and Situation of the Land			Owners or Reputed Owners	Lessees or Reputed Lessees	Occupiers
	Area in Hectares	Location	Description of Property			
1041 F.102	0.0089	Cappry Stranorlar Co Donegal	Part of Public Road	Emerald Holdings (C.I.) Limited Deloitte (NI) Limited Brendan Kelly Glendún Developments (Ballybofey)	None	Donegal County Council
1042 A.101	0.3022	Cappry Stranorlar Co Donegal	Agricultural Land	Glenside Stores Limited	None	Glenside Stores Limited
1042 F.102	0.0147	Cappry Stranorlar Co Donegal	Part of Public Road	Glenside Stores Limited	None	Glenside Stores Limited
1043 D.101	0.0546	Cappry Stranorlar Co Donegal	Dwelling	Patrick & Audrey McMenamin	None	Vicky Mullen
1043 F.102	0.0138	Cappry Stranorlar Co Donegal	Part of Public Road	Patrick & Audrey McMenamin	None	Donegal County Council
1044 E.101	0.0016	Cappry Stranorlar Co Donegal	Residential Land	Kieran & Dorothy Quinn	None	Kieran & Dorothy Quinn
1044 F.102	0.0187	Cappry Stranorlar Co Donegal	Part of Public Road	Kieran & Dorothy Quinn	None	Donegal County Council
1045 D.101	0.1479	Cappry Stranorlar Co Donegal	Dwelling	Billy Patton & Phillipa Collings	None	Billy Patton & Phillipa Collings
1045 F.102	0.0171	Cappry Stranorlar Co Donegal	Part of Public Road	Billy Patton & Phillipa Collings	None	Donegal County Council
1045 A.103	0.0955	Cappry Stranorlar Co Donegal	Agricultural Land	Billy Patton & Phillipa Collings	None	Billy Patton & Phillipa Collings
1045 F.104	0.0094	Cappry Stranorlar Co Donegal	Part of Public Road	Billy Patton & Phillipa Collings	None	Donegal County Council
1046 F.101	0.0189	Cappry Stranorlar Co Donegal	Part of Public Road	Walter & Helen Reilly	None	Donegal County Council
1047 F.101	0.0157	Cappry Stranorlar Co Donegal	Part of Public Road	Patrick & Maria McBrien	None	Donegal County Council
1048 F.101	0.0328	Cappry Stranorlar Co Donegal	Part of Public Road	Hugh Patrick & Geraldine Friel	None	Donegal County Council
1049 A.101	0.1843	Ironworks Stranorlar Co Donegal	Agricultural Land	Coillte Cuideachta Ghníimhaíochta Ainmnithe	None	Coillte Cuideachta Ghníimhaíochta Ainmnithe
1049 A.102	0.0836	Ironworks Stranorlar Co Donegal	Agricultural Land	Coillte Cuideachta Ghníimhaíochta Ainmnithe	None	Coillte Cuideachta Ghníimhaíochta Ainmnithe
1049 A.104	0.0065	Drumboe Lower Stranorlar Co Donegal	Agricultural Land	Coillte Cuideachta Ghníimhaíochta Ainmnithe	None	Coillte Cuideachta Ghníimhaíochta Ainmnithe
1049 F.105	0.0117	Drumboe Stranorlar Co Donegal	Part of Public Road	Coillte Cuideachta Ghníimhaíochta Ainmnithe	None	Donegal County Council
1049 A.106	0.0391	Drumboe Lower Stranorlar Co Donegal	Agricultural Land	Coillte Cuideachta Ghníimhaíochta Ainmnithe	None	Coillte Cuideachta Ghníimhaíochta Ainmnithe
1049 A.108	0.2084	Mullaghagarry/Knockfair Stranorlar Co Donegal	Agricultural Land	Coillte Cuideachta Ghníimhaíochta Ainmnithe	None	Coillte Cuideachta Ghníimhaíochta Ainmnithe
1049 A.109	0.3724	Magheracorran/ Teevickmoy Stranorlar Co Donegal	Agricultural Land	Coillte Cuideachta Ghníimhaíochta Ainmnithe	None	Coillte Cuideachta Ghníimhaíochta Ainmnithe
1049 F.111	0.0188	Teevickmoy Stranorlar Co Donegal	Part of Public Road	Coillte Cuideachta Ghníimhaíochta Ainmnithe	None	Donegal County Council
1049 A.112	0.0699	Tircallan Stranorlar Co Donegal	Agricultural Land	Coillte Cuideachta Ghníimhaíochta Ainmnithe	None	Coillte Cuideachta Ghníimhaíochta Ainmnithe



**Comhairle Contae
Dhún na nGall
Donegal County Council**

**Donegal County Council (TEN-T Priority Route Improvement Project, Donegal)
Compulsory Purchase Order 2026**

SCHEDULE - Part IIa

Section 1 - N15/N13 Ballybofey/Stranorlar Urban Region

Land other than Land consisting of a house or houses unfit for human habitation and not capable of being rendered fit for human habitation at reasonable expense to be acquired permanently.

Number on map deposited at the offices of the Local Authority	Quantity, Description and Situation of the Land			Owners or Reputed Owners	Lessees or Reputed Lessees	Occupiers
	Area in Hectares	Location	Description of Property			
1049 F.113	0.0446	Tircallan Stranorlar Co Donegal	Part of Public Road	Coillte Cuideachta Ghníimhaíochta Ainmnithe	None	Donegal County Council
1050 A.101	5.9045	Drumboe Lower Stranorlar Co Donegal	Agricultural Land	David Kee	None	David Kee
1050 A.104	0.3064	Drumboe Lower Stranorlar Co Donegal	Agricultural Land	David Kee	None	David Kee
1050 A.105	0.8068	Ironworks/Drumboe Lower Stranorlar Co Donegal	Agricultural Land	David Kee	None	David Kee
1050 A.106	0.3746	Ironworks/Drumboe Lower Stranorlar Co Donegal	Agricultural Land	David Kee	None	David Kee
1050 A.107	0.2731	Drumboe Lower Stranorlar Co Donegal	Agricultural Land	David Kee	None	David Kee
1051 A.101	0.1333	Drumboe Lower Stranorlar Co Donegal	Agricultural Land	Una Gallinagh	None	Una Gallinagh
1051 F.102	0.0085	Drumboe Lower Stranorlar Co Donegal	Part of Public Road	Una Gallinagh	None	Donegal County Council
1051 A.103	0.0029	Drumboe Lower Stranorlar Co Donegal	Agricultural Land	Una Gallinagh	None	Una Gallinagh
1052 F.101	0.1622	Drumboe Lower Stranorlar Co Donegal	Part of Public Road	Joseph Gallinagh	None	Donegal County Council
1052 F.102	0.0236	Drumboe Lower Stranorlar Co Donegal	Part of Public Road	Joseph Gallinagh	None	Donegal County Council
1052 A.103	4.2568	Drumboe Lower Stranorlar Co Donegal	Agricultural Land	Joseph Gallinagh	None	Joseph Gallinagh
1052 F.104	0.0367	Cappry Stranorlar Co Donegal	Part of Public Road	Joseph Gallinagh	None	Donegal County Council
1052 A.105	0.022	Cappry Stranorlar Co Donegal	Agricultural Land	Joseph Gallinagh	None	Joseph Gallinagh
1052 F.106	0.088	Cappry Stranorlar Co Donegal	Part of Public Road	Joseph Gallinagh	None	Donegal County Council
1052 A.107	0.0696	Cappry Stranorlar Co Donegal	Agricultural Land	Joseph Gallinagh	None	Joseph Gallinagh
1052 A.108	0.4387	Cappry Stranorlar Co Donegal	Agricultural Land	Joseph Gallinagh	None	Joseph Gallinagh
1052 A.109	0.1106	Cappry Stranorlar Co Donegal	Agricultural Land	Joseph Gallinagh	None	Joseph Gallinagh
1053 A.101	1.6617	Drumboe Lower Stranorlar Co Donegal	Agricultural Land	Seamus Crumlish	James Leeper	James Leeper
1054 A.101	0.0023	Drumboe Lower Stranorlar Co Donegal	Agricultural Land	Coillte Cuideachta Ghníimhaíochta Ainmnithe	None	Coillte Cuideachta Ghníimhaíochta Ainmnithe
1054 A.102	0.5172	Drumboe Lower Stranorlar Co Donegal	Agricultural Land	Coillte Cuideachta Ghníimhaíochta Ainmnithe	None	Coillte Cuideachta Ghníimhaíochta Ainmnithe
1054 A.104	0.0993	Teevickmoy Stranorlar Co Donegal	Agricultural Land	Coillte Cuideachta Ghníimhaíochta Ainmnithe	None	Coillte Cuideachta Ghníimhaíochta Ainmnithe
1054 F.105	0.4869	Teevickmoy Stranorlar Co Donegal	Part of Public Road	Coillte Cuideachta Ghníimhaíochta Ainmnithe	None	Donegal County Council
1054 A.106	4.258	Teevickmoy Stranorlar Co Donegal	Agricultural Land	Coillte Cuideachta Ghníimhaíochta Ainmnithe	None	Coillte Cuideachta Ghníimhaíochta Ainmnithe



**Comhairle Contae
Dhún na nGall
Donegal County Council**

**Donegal County Council (TEN-T Priority Route Improvement Project, Donegal)
Compulsory Purchase Order 2026**

SCHEDULE - Part IIa

Section 1 - N15/N13 Ballybofey/Stranorlar Urban Region

Land other than Land consisting of a house or houses unfit for human habitation and not capable of being rendered fit for human habitation at reasonable expense to be acquired permanently.

Number on map deposited at the offices of the Local Authority	Quantity, Description and Situation of the Land			Owners or Reputed Owners	Lessees or Reputed Lessees	Occupiers
	Area in Hectares	Location	Description of Property			
1055 A.101	5.0386	Drumboe Lower Stranorlar Co Donegal	Agricultural Land	Edward & Mary Griffin	None	Edward & Mary Griffin
1056 A.101	0.321	Drumboe Lower Stranorlar Co Donegal	Agricultural Land	Anthony Gallagher	None	Anthony Gallagher
1056 C.103	0.0764	Drumboe Lower Stranorlar Co Donegal	Commercial	Anthony Gallagher	None	Anthony Gallagher
1057 A.101	0.8463	Drumboe Lower Stranorlar Co Donegal	Agricultural Land	Patrick Kelly	None	Patrick Kelly
1057 A.102	0.1722	Magherapaste Stranorlar Co Donegal	Agricultural Land	Patrick Kelly	None	Patrick Kelly
1057 F.103	0.0235	Magherapaste Stranorlar Co Donegal	Part of Public Road	Patrick Kelly	None	Donegal County Council
1058 F.101	0.0138	Drumboe Lower Stranorlar Co Donegal	Part of Public Road	Patrick Bonar	None	Donegal County Council
1059 F.101	0.0238	Drumboe Lower Stranorlar Co Donegal	Part of Public Road	Grace O'Brien	None	Donegal County Council
1059 E.102	0.0087	Drumboe Lower Stranorlar Co Donegal	Residential Land	Grace O'Brien	None	Grace O'Brien
1060 A.101	0.0097	Drumboe Stranorlar Co Donegal	Agricultural Land	Wesley McKane	None	Wesley McKane
1060 F.102	0.0357	Drumboe Stranorlar Co Donegal	Part of Public Road	Wesley McKane	None	Donegal County Council
1060 A.103	0.1127	Drumboe Stranorlar Co Donegal	Agricultural Land	Wesley McKane	None	Wesley McKane
1060 A.104	0.008	Drumboe Stranorlar Co Donegal	Agricultural Land	Wesley McKane	None	Wesley McKane
1061 B.101	0.5791	Drumboe Stranorlar Co Donegal	Agricultural Land & Buildings	Joseph G Kelly	None	Joseph G Kelly
1061 F.102	0.0422	Drumboe Stranorlar Co Donegal	Part of Public Road	Joseph G Kelly	None	Donegal County Council
1061 F.103	0.074	Drumboe Stranorlar Co Donegal	Part of Public Road	Joseph G Kelly	None	Donegal County Council
1061 D.104	0.3278	Drumboe Stranorlar Co Donegal	Dwelling	Joseph G Kelly	None	Joseph G Kelly
1061 F.105	0.0457	Drumboe Stranorlar Co Donegal	Part of Public Road	Joseph G Kelly	None	Donegal County Council
1062 F.101	0.025	Drumboe Stranorlar Co Donegal	Part of Public Road	Helen & Kieran Kelly	None	Donegal County Council
1062 D.102	0.3589	Drumboe Stranorlar Co Donegal	Dwelling	Helen & Kieran Kelly	None	Helen & Kieran Kelly
1063 F.101	0.0722	Drumboe Stranorlar Co Donegal	Part of Public Road	Joe Kelly & Sons (Joseph G & Patrick Kelly)	None	Donegal County Council
1063 C.102	0.0715	Drumboe Stranorlar Co Donegal	Commercial	Joe Kelly & Sons (Joseph G & Patrick Kelly)	None	Joe Kelly & Sons (Joseph G & Patrick Kelly)
1064 E.101	0.0062	Magherapaste Stranorlar Co Donegal	Residential Land	Victor & Isobel Torrens	None	Victor & Isobel Torrens
1064 F.102	0.0005	Magherapaste Stranorlar Co Donegal	Part of Public Road	Victor & Isobel Torrens	None	Donegal County Council
1065 F.101	0.0011	Magherapaste Stranorlar Co Donegal	Part of Public Road	Johathan Hayes	None	Donegal County Council
1066 E.101	0.0046	Magherapaste Stranorlar Co Donegal	Residential Land	Amanda Torrens	None	Amanda Torrens



**Comhairle Contae
Dhún na nGall
Donegal County Council**

**Donegal County Council (TEN-T Priority Route Improvement Project, Donegal)
Compulsory Purchase Order 2026**

SCHEDULE - Part IIa

Section 1 - N15/N13 Ballybofey/Stranorlar Urban Region

Land other than Land consisting of a house or houses unfit for human habitation and not capable of being rendered fit for human habitation at reasonable expense to be acquired permanently.

Number on map deposited at the offices of the Local Authority	Quantity, Description and Situation of the Land			Owners or Reputed Owners	Lessees or Reputed Lessees	Occupiers
	Area in Hectares	Location	Description of Property			
1066 F.102	0.0172	Magherapaste Stranorlar Co Donegal	Part of Public Road	Amanda Torrens	None	Donegal County Council
1067 A.101	0.0007	Drumboe Upper Stranorlar Co Donegal	Agricultural Land	James Leeper	None	James Leeper
1067 A.102	3.8255	Drumboe Stranorlar Co Donegal	Agricultural Land	James Leeper	None	James Leeper
1067 A.103	0.0861	Drumboe Upper Stranorlar Co Donegal	Agricultural Land	James Leeper	None	James Leeper
1067 A.104	0.3274	Drumboe Upper Stranorlar Co Donegal	Agricultural Land	James Leeper	None	James Leeper
1067 F.105	0.0278	Drumboe Upper Stranorlar Co Donegal	Part of Public Road	James Leeper	None	Donegal County Council
1067 F.106	0.0693	Magherapaste Stranorlar Co Donegal	Part of Public Road	James Leeper	None	Donegal County Council
1067 F.107	0.2287	Drumboe Stranorlar Co Donegal	Part of Public Road	James Leeper	None	Donegal County Council
1067 F.108	0.0954	Dunwiley Stranorlar Co Donegal	Part of Public Road	James Leeper	None	Donegal County Council
1067 A.109	0.7705	Dunwiley Stranorlar Co Donegal	Agricultural Land	James Leeper	None	James Leeper
1068 A.101	0.0387	Drumboe Upper Stranorlar Co Donegal	Agricultural Land	James McKane	None	James McKane
1068 F.102	0.0194	Drumboe Upper Stranorlar Co Donegal	Part of Public Road	James McKane	None	Donegal County Council
1068 A.103	6.071	Drumboe Upper/Dunwiley Stranorlar Co Donegal	Agricultural Land	James McKane	None	James McKane
1068 F.104	0.0085	Drumboe Stranorlar Co Donegal	Part of Public Road	James McKane	None	Donegal County Council
1068 F.105	0.0158	Drumboe Upper Stranorlar Co Donegal	Part of Public Road	James McKane	None	Donegal County Council
1068 F.110	0.0067	Magherapaste Stranorlar Co Donegal	Part of Public Road	James McKane	None	Donegal County Council
1068 A.111	0.0206	Drumboe Upper Stranorlar Co Donegal	Agricultural Land	James McKane	None	James McKane
1068 D.112	0.0515	Drumboe Upper Stranorlar Co Donegal	Dwelling	James McKane	None	James McKane
1069 F.101	0.0036	Dunwiley Stranorlar Co Donegal	Part of Public Road	Martin & Lucy Gordan	None	Donegal County Council
1069 E.102	0.0097	Dunwiley Stranorlar Co Donegal	Residential Land	Martin & Lucy Gordan	None	Martin & Lucy Gordan
1070 F.101	0.0948	Drumboe Stranorlar Co Donegal	Part of Public Road	Francis & Patricia Bonner	None	Donegal County Council
1070 E.102	0.1229	Drumboe Upper Stranorlar Co Donegal	Residential Land	Francis & Patricia Bonner	None	Francis & Patricia Bonner
1071 A.101	0.7854	Drumboe Upper Stranorlar Co Donegal	Agricultural Land	Trevor Kee	None	Trevor Kee
1071 F.102	0.0555	Drumboe Upper Stranorlar Co Donegal	Part of Public Road	Trevor Kee	None	Donegal County Council
1071 A.103	1.4121	Backlees/Dunwiley Stranorlar Co Donegal	Agricultural Land	Trevor Kee	None	Trevor Kee
1071 A.104	0.0403	Backlees Stranorlar Co Donegal	Agricultural Land	Trevor Kee	None	Trevor Kee



**Comhairle Contae
Dhún na nGall
Donegal County Council**

**Donegal County Council (TEN-T Priority Route Improvement Project, Donegal)
Compulsory Purchase Order 2026**

SCHEDULE - Part IIa

Section 1 - N15/N13 Ballybofey/Stranorlar Urban Region

Land other than Land consisting of a house or houses unfit for human habitation and not capable of being rendered fit for human habitation at reasonable expense to be acquired permanently.

Number on map deposited at the offices of the Local Authority	Quantity, Description and Situation of the Land			Owners or Reputed Owners	Lessees or Reputed Lessees	Occupiers
	Area in Hectares	Location	Description of Property			
1071 F.105	0.2424	Backlees/Dunwiley Stranorlar Co Donegal	Part of Public Road	Trevor Kee	None	Donegal County Council
1071A.109	0.5593	Backlees/Dunwiley Stranorlar Co Donegal	Agricultural Land	Trevor Kee	None	Trevor Kee
1072 A.101	1.7078	Drumboe Upper/Dunwiley Stranorlar Co Donegal	Agricultural Land	Paul McDermott	None	Paul McDermott
1072 F.102	0.0005	Drumboe Upper/Dunwiley Stranorlar Co Donegal	Part of Public Road	Paul McDermott	None	Donegal County Council
1073 F.101	0.0212	Dunwiley Stranorlar Co Donegal	Part of Public Road	Raymond B & Patricia K Treacy	Dunwiley Nurseries Ltd	Donegal County Council
1073 A.102	0.038	Dunwiley Stranorlar Co Donegal	Agricultural Land	Raymond B & Patricia K Treacy	Dunwiley Nurseries Ltd	Raymond B & Patricia K Treacy
1075 F.101	0.101	Backlees/Dunwiley Stranorlar Co Donegal	Part of Public Road	Anthony Gallinagh	None	Donegal County Council
1075 A.102	0.2468	Backlees/Dunwiley Stranorlar Co Donegal	Agricultural Land	Anthony Gallinagh	None	Anthony Gallinagh
1075 F.104	0.0076	Backlees Stranorlar Co Donegal	Part of Public Road	Anthony Gallinagh	None	Donegal County Council
1077 F.101	0.0126	Backlees Stranorlar Co Donegal	Part of Public Road	John Gallinagh	None	Donegal County Council
1077 A.102	0.1978	Backlees Stranorlar Co Donegal	Agricultural Land	John Gallinagh	None	John Gallinagh
1077 F.103	0.0006	Backlees Stranorlar Co Donegal	Part of Public Road	John Gallinagh	None	Donegal County Council
1077 A.104	0.7328	Backlees Stranorlar Co Donegal	Agricultural Land	John Gallinagh	None	John Gallinagh
1077 A.106	0.328	Backlees Stranorlar Co Donegal	Agricultural Land	John Gallinagh	None	John Gallinagh
1077 H.107	0.0613	Backlees Stranorlar Co Donegal	Part of Access Road	John Gallinagh	None	John Gallinagh
1077 A.108	0.1382	Backlees Stranorlar Co Donegal	Agricultural Land	John Gallinagh	None	John Gallinagh
1077 F.110	0.0532	Backlees Stranorlar Co Donegal	Part of Public Road	John Gallinagh	None	Donegal County Council
1077 B.111	2.4102	Backlees/Dunwiley Stranorlar Co Donegal	Agricultural Land & Buildings	John Gallinagh	None	John Gallinagh
1077 F.112	0.0009	Backlees Stranorlar Co Donegal	Part of Public Road	John Gallinagh	None	Donegal County Council
1077 D.113	0.1942	Backlees Stranorlar Co Donegal	Dwelling	John Gallinagh	None	John Gallinagh
1078 A.101	2.1201	Dunwiley Stranorlar Co Donegal	Agricultural Land	Ann Chambers	None	Ann Chambers
1078 H.102	0.0303	Dunwiley Stranorlar Co Donegal	Part of Access Road	Ann Chambers	None	Donegal County Council
1079 F.101	0.1303	Dunwiley Stranorlar Co Donegal	Part of Public Road	Paul Temple	None	Donegal County Council
1079 A.102	1.3689	Dunwiley Stranorlar Co Donegal	Agricultural Land	Paul Temple	None	Paul Temple
1079 F.103	0.0234	Dunwiley Stranorlar Co Donegal	Part of Public Road	Paul Temple	None	Donegal County Council
1079 A.104	4.2885	Dunwiley Stranorlar Co Donegal	Agricultural Land	Paul Temple	None	Paul Temple



**Comhairle Contae
Dhún na nGall
Donegal County Council**

**Donegal County Council (TEN-T Priority Route Improvement Project, Donegal)
Compulsory Purchase Order 2026**

SCHEDULE - Part IIa

Section 1 - N15/N13 Ballybofey/Stranorlar Urban Region

Land other than Land consisting of a house or houses unfit for human habitation and not capable of being rendered fit for human habitation at reasonable expense to be acquired permanently.

Number on map deposited at the offices of the Local Authority	Quantity, Description and Situation of the Land			Owners or Reputed Owners	Lessees or Reputed Lessees	Occupiers
	Area in Hectares	Location	Description of Property			
1080 A.101	3.3336	Dunwiley/Teevickmoy Stranorlar Co Donegal	Agricultural Land	Hugh Patrick Temple	None	Hugh Patrick Temple
1080 F.102	0.0221	Dunwiley Stranorlar Co Donegal	Part of Public Road	Hugh Patrick Temple	None	Donegal County Council
1081 A.101	1.3187	Dunwiley Stranorlar Co Donegal	Agricultural Land	Robert Russell c/o Jeanie Ewing	None	Robert Russell c/o Jeanie Ewing
1082 A.101	6.61	Dunwiley/Teevickmoy Stranorlar Co Donegal	Agricultural Land	LPR of James Anderson Anthony Anderson	None	LPR of James Anderson Anthony Anderson
1082 A.103	0.0123	Dunwiley Stranorlar Co Donegal	Agricultural Land	LPR of James Anderson Anthony Anderson	None	LPR of James Anderson Anthony Anderson
1082 F.107	0.1146	Tircallan Stranorlar Co Donegal	Part of Public Road	LPR of James Anderson Anthony Anderson	None	Donegal County Council
1082 A.108	1.3981	Tircallan Stranorlar Co Donegal	Agricultural Land	LPR of James Anderson Anthony Anderson	None	LPR of James Anderson Anthony Anderson
1083 F.101	0.0713	Teevickmoy Stranorlar Co Donegal	Part of Public Road	William Kelly	None	Donegal County Council
1083 F.102	0.0307	Teevickmoy Stranorlar Co Donegal	Part of Public Road	William Kelly	None	Donegal County Council
1083 A.103	4.7635	Teevickmoy Stranorlar Co Donegal	Agricultural Land	William Kelly	None	William Kelly
1083 F.104	0.1266	Teevickmoy Stranorlar Co Donegal	Part of Public Road	William Kelly	None	Donegal County Council
1083 F.105	0.0587	Teevickmoy Stranorlar Co Donegal	Part of Public Road	William Kelly	None	Donegal County Council
1083 A.106	1.6546	Teevickmoy Stranorlar Co Donegal	Agricultural Land	William Kelly	None	William Kelly
1083 F.107	0.0798	Teevickmoy Stranorlar Co Donegal	Part of Public Road	William Kelly	None	Donegal County Council
1083 A.108	0.7136	Teevickmoy Stranorlar Co Donegal	Agricultural Land	William Kelly	None	William Kelly
1083 A.109	0.0222	Teevickmoy Stranorlar Co Donegal	Agricultural Land	William Kelly	None	William Kelly
1084 A.101	0.018	Teevickmoy Stranorlar Co Donegal	Agricultural Land	Barry Kelly	None	Barry Kelly
1085 F.101	0.0277	Teevickmoy Stranorlar Co Donegal	Part of Public Road	Philomena Timoney	None	Donegal County Council
1085 E.102	0.1027	Teevickmoy Stranorlar Co Donegal	Residential Land	Philomena Timoney	None	Philomena Timoney
1085 D.103	0.0807	Teevickmoy Stranorlar Co Donegal	Dwelling	Philomena Timoney	None	Philomena Timoney
1085 E.104	0.1875	Teevickmoy Stranorlar Co Donegal	Residential Land	Philomena Timoney	None	Philomena Timoney
1085 E.105	0.0186	Teevickmoy Stranorlar Co Donegal	Residential Land	Philomena Timoney	None	Philomena Timoney
1085 F.106	0.0115	Teevickmoy Stranorlar Co Donegal	Part of Public Road	Philomena Timoney	None	Donegal County Council
1086 F.101	0.1698	Tircallan/Teevickmoy Stranorlar Co Donegal	Part of Public Road	LPR of George Davis Woods Robert Woods William John & Heidi Woods	None	Donegal County Council
1086 A.102	3.6805	Tircallan/Teevickmoy Stranorlar Co Donegal	Agricultural Land	LPR of George Davis Woods Robert Woods William John & Heidi Woods	None	LPR of George Davis Woods Robert Woods William John & Heidi Woods



**Comhairle Contae
Dhún na nGall**
Donegal County Council

**Donegal County Council (TEN-T Priority Route Improvement Project, Donegal)
Compulsory Purchase Order 2026**

SCHEDULE - Part IIa

Section 1 - N15/N13 Ballybofey/Stranorlar Urban Region

Land other than Land consisting of a house or houses unfit for human habitation and not capable of being rendered fit for human habitation at reasonable expense to be acquired permanently.

Number on map deposited at the offices of the Local Authority	Quantity, Description and Situation of the Land			Owners or Reputed Owners	Lessees or Reputed Lessees	Occupiers
	Area in Hectares	Location	Description of Property			
1086 A.103	0.8144	Dunwiley Stranorlar Co Donegal	Agricultural Land	LPR of George Davis Woods Robert Woods William John & Heidi Woods	None	LPR of George Davis Woods Robert Woods William John & Heidi Woods
1086 A.104	0.154	Tircallan/Teevickmoy Stranorlar Co Donegal	Agricultural Land	LPR of George Davis Woods Robert Woods William John & Heidi Woods	None	LPR of George Davis Woods Robert Woods William John & Heidi Woods
1086 F.105	0.1316	Tircallan/Teevickmoy Stranorlar Co Donegal	Part of Public Road	LPR of George Davis Woods Robert Woods William John & Heidi Woods	None	Donegal County Council
1086 A.106	0.0089	Tircallan Stranorlar Co Donegal	Agricultural Land	LPR of George Davis Woods Robert Woods William John & Heidi Woods	None	LPR of George Davis Woods Robert Woods William John & Heidi Woods
1087 A.101	7.3398	Dunwiley Stranorlar Co Donegal	Agricultural Land	Johnathan W Magee	None	Johnathan W Magee
1087 F.102	0.2495	Dunwiley/Tircallan Stranorlar Co Donegal	Part of Public Road	Johnathan W Magee	None	Donegal County Council
1087 F.103	0.1511	Dunwiley/Tircallan Stranorlar Co Donegal	Part of Public Road	Johnathan W Magee & Ariella Magee	None	Donegal County Council
1088 F.101	0.0636	Tircallan/Knockfair Stranorlar Co Donegal	Part of Public Road	Paul O'Donnell	None	Donegal County Council
1088 A.102	2.3131	Tircallan/Knockfair Stranorlar Co Donegal	Agricultural Land	Paul O'Donnell	None	Paul O'Donnell
1089 F.101	0.1562	Tircallan Stranorlar Co Donegal	Part of Public Road	Anthony Anderson	None	Donegal County Council
1089 A.102	0.5403	Tircallan Stranorlar Co Donegal	Agricultural Land	Anthony Anderson	None	Anthony Anderson
1090 F.101	0.0291	Dunwiley Stranorlar Co Donegal	Part of Public Road	George Alexander Magee	None	Donegal County Council
1090 D.102	0.2216	Dunwiley Stranorlar Co Donegal	Dwelling	George Alexander Magee	None	George Alexander Magee
1091 A.101	0.2673	Tircallan Stranorlar Co Donegal	Agricultural Land	Terry Temple	None	Terry Temple
1092 A.101	5.5722	Tircallan/Knockfair / Mullaghagarry Stranorlar Co Donegal	Agricultural Land	LPR of John Joseph Reid Bernie Reid	None	LPR of John Joseph Reid Bernie Reid
1093 F.101	0.0241	Tircallan/Knockfair Stranorlar Co Donegal	Part of Public Road	Roseanne Doherty	None	Donegal County Council
1093 E.102	0.0112	Tircallan/Knockfair Stranorlar Co Donegal	Residential Land	Roseanne Doherty	None	Roseanne Doherty
1093 E.104	0.0024	Tircallan/Knockfair Stranorlar Co Donegal	Residential Land	Roseanne Doherty	None	Roseanne Doherty
1094 A.101	0.1359	Knockfair Stranorlar Co Donegal	Agricultural Land	Catherine Gillespie Robert Reilly	None	Jennifer & Robert Reilly
1095 A.101	0.3111	Knockfair/Dunwiley Stranorlar Co Donegal	Agricultural Land	Trevor Kenneth Alastair Magee TK Magee & Co	None	Trevor Kenneth Alastair Magee



**Comhairle Contae
Dhún na nGall
Donegal County Council**

**Donegal County Council (TEN-T Priority Route Improvement Project, Donegal)
Compulsory Purchase Order 2026**

SCHEDULE - Part IIa

Section 1 - N15/N13 Ballybofey/Stranorlar Urban Region

Land other than Land consisting of a house or houses unfit for human habitation and not capable of being rendered fit for human habitation at reasonable expense to be acquired permanently.

Number on map deposited at the offices of the Local Authority	Quantity, Description and Situation of the Land			Owners or Reputed Owners	Lessees or Reputed Lessees	Occupiers
	Area in Hectares	Location	Description of Property			
1095 F.102	0.0748	Knockfair/Dunwiley Stranorlar Co Donegal	Part of Public Road	Trevor Kenneth Alastair Magee TK Magee & Co	None	Donegal County Council
1096 A.101	2.8634	Castlebane/Gortletteragh Stranorlar Co Donegal	Agricultural Land	Audrey Chambers Elizabeth Osbourne Mamie Elizabeth Jane (Elizabeth Jane) Percival Evelyn White Herbert White Horace Whyte John Whyte Thomas Whyte Alice Hall Muriel Whyte Jean Percival Jonathan Chambers	None	Thomas Whyte Alice Hall Muriel Whyte (Jonathan Chambers) Jean Percival
1097 A.101	2.5843	Castlebane/Knockfair Stranorlar Co Donegal	Agricultural Land	Anthony Patton	None	Anthony Patton
1098 A.101	0.0663	Gortletteragh Stranorlar Co Donegal	Agricultural Land	Patton Brothers Quarry Ltd	None	Patton Brothers Quarry Ltd
1098 F.102	0.059	Gortletteragh Stranorlar Co Donegal	Part of Public Road	Patton Brothers Quarry Ltd	None	Donegal County Council
1098 A.103	0.0818	Gortletteragh Stranorlar Co Donegal	Agricultural Land	Patton Brothers Quarry Ltd	None	Patton Brothers Quarry Ltd
1099 A.101	2.7419	Castlebane/Gortletteragh Stranorlar Co Donegal	Agricultural Land	Ann Morrow	None	Ann Morrow
1099 F.102	0.3967	Castlebane/Gortletteragh Stranorlar Co Donegal	Part of Public Road	Ann Morrow	None	Donegal County Council
1099 A.103	2.2797	Treanamullin/Gortlettera Stranorlar Co Donegal	Agricultural Land	Ann Morrow	None	Ann Morrow
1099 A.105	3.2516	Treanmullin/Castlebane Stranorlar Co Donegal	Agricultural Land	Ann Morrow	None	Ann Morrow
1099 A.106	0.0044	Dunwiley Stranorlar Co Donegal	Agricultural Land	Ann Morrow	None	Ann Morrow
1099 F.107	0.00228	Dunwiley Stranorlar Co Donegal	Part of Public Road	Ann Morrow	None	Donegal County Council
1099 F.108	0.0063	Dunwiley Stranorlar Co Donegal	Part of Public Road	Ann Morrow	None	Donegal County Council
1099 A.109	0.0098	Dunwiley Stranorlar Co Donegal	Agricultural Land	Ann Morrow	None	Ann Morrow
1099 F.110	0.0087	Dunwiley Stranorlar Co Donegal	Part of Public Road	Ann Morrow	None	Donegal County Council
1099 F.111	0.0454	Dunwiley Stranorlar Co Donegal	Part of Public Road	Ann Morrow	None	Donegal County Council
1100 A.101	0.1997	Treanamullin/Gortlettera Stranorlar Co Donegal	Agricultural Land	Cecil Fairman	None	Cecil Fairman
1101 A.101	3.993	Treanamullin/Mullandrait Stranorlar Co Donegal	Agricultural Land	Patrick McDermott	None	Patrick McDermott
1101 F.103	0.1852	Treanamullin/Mullandrait Stranorlar Co Donegal	Part of Public Road	Patrick McDermott	None	Donegal County Council
1101 A.104	0.9038	Treanamullin/Mullandrait Stranorlar Co Donegal	Agricultural Land	Patrick McDermott	None	Patrick McDermott
1101 A.105	1.1357	Treanamullin Stranorlar Co Donegal	Agricultural Land	Patrick McDermott	None	Patrick McDermott
1101 A.106	2.1657	Mullandrait Stranorlar Co Donegal	Agricultural Land	Patrick McDermott	None	Patrick McDermott



**Comhairle Contae
Dhún na nGall**
Donegal County Council

**Donegal County Council (TEN-T Priority Route Improvement Project, Donegal)
Compulsory Purchase Order 2026**

SCHEDULE - Part IIa

Section 1 - N15/N13 Ballybofey/Stranorlar Urban Region

Land other than Land consisting of a house or houses unfit for human habitation and not capable of being rendered fit for human habitation at reasonable expense to be acquired permanently.

Number on map deposited at the offices of the Local Authority	Quantity, Description and Situation of the Land			Owners or Reputed Owners	Lessees or Reputed Lessees	Occupiers
	Area in Hectares	Location	Description of Property			
1101 H.109	0.0756	Mullandrait Stranorlar Co Donegal	Part of Public Road	Patrick McDermott	None	Donegal County Council
1101 F.110	0.0322	Mullandrait Stranorlar Co Donegal	Part of Public Road	Patrick McDermott	None	Donegal County Council
1101 F.111	0.1171	Mullandrait Stranorlar Co Donegal	Part of Public Road	Patrick McDermott	None	Donegal County Council
1102 F.101	0.0364	Treanamullin Stranorlar Co Donegal	Part of Public Road	John Alphonsus Quinn	Patrick McDermott	Donegal County Council
1102 A.102	0.0825	Treanamullin Stranorlar Co Donegal	Agricultural Land	John Alphonsus Quinn	Patrick McDermott	Patrick McDermott
1103 A.101	0.0265	Mullandrait Stranorlar Co Donegal	Agricultural Land	Catherine Coll	None	Catherine Coll
1103 F.102	0.2349	Mullandrait Stranorlar Co Donegal	Part of Public Road	Catherine Coll	None	Donegal County Council
1103 A.103	2.2952	Mullandrait Stranorlar Co Donegal	Agricultural Land	Catherine Coll	None	Catherine Coll
1104 F.101	0.0621	Mullandrait Stranorlar Co Donegal	Part of Public Road	Philip J Roddy	None	Donegal County Council
1105 F.101	0.0525	Treanamullin Stranorlar Co Donegal	Part of Public Road	Terence & Anne Gilligan	None	Donegal County Council
1106 F.101	0.0179	Treanamullin Stranorlar Co Donegal	Part of Public Road	Daniel Given	None	Donegal County Council
1107 A.101	0.4559	Teevickmoy Stranorlar Co Donegal	Agricultural Land	John J Jackson & Elizabeth Jackson	None	John J Jackson & Elizabeth Jackson
1107 A.102	0.0255	Teevickmoy Stranorlar Co Donegal	Agricultural Land	John J Jackson & Elizabeth Jackson	None	John J Jackson & Elizabeth Jackson
1107 F.103	0.0407	Teevickmoy Stranorlar Co Donegal	Part of Public Road	John J Jackson & Elizabeth Jackson	None	Donegal County Council
1107 A.104	2.1706	Teevickmoy Stranorlar Co Donegal	Agricultural Land	John J Jackson & Elizabeth Jackson	None	John J Jackson & Elizabeth Jackson
1107 D.108	0.528	Teevickmoy Stranorlar Co Donegal	Dwelling	John J Jackson & Elizabeth Jackson	None	John J Jackson & Elizabeth Jackson
1108 A.101	3.3084	Teevickmoy Stranorlar Co Donegal	Agricultural Land	Michael Gallagher	None	Michael Gallagher
1109 A.101	0.1702	Teevickmoy Stranorlar Co Donegal	Agricultural Land	Meta Pollock	Samuel Leeper Cloughan School	Samuel Leeper
1110 A.101	0.8676	Teevickmoy Stranorlar Co Donegal	Agricultural Land	Michael O'Malley	None	Michael O' Malley
1110 F.102	0.0202	Teevickmoy Stranorlar Co Donegal	Part of Public Road	Michael O'Malley	None	Donegal County Council
1110 F.103	0.1637	Teevickmoy Stranorlar Co Donegal	Part of Public Road	Michael O'Malley	None	Donegal County Council
1110 A.104	0.0152	Teevickmoy Stranorlar Co Donegal	Agricultural Land	Michael O'Malley	None	Michael O' Malley
1110 A.105	0.532	Teevickmoy Stranorlar Co Donegal	Agricultural Land	Michael O'Malley	None	Michael O' Malley
1110 A.107	1.364	Teevickmoy Stranorlar Co Donegal	Agricultural Land	Michael O'Malley	None	Michael O' Malley
1111 A.101	2.7781	Teevickmoy/Meenavoy Stranorlar Co Donegal	Agricultural Land	Kieran Gallinagh	Patrick Gallinagh	Patrick Gallinagh
1111 F.102	0.1387	Teevickmoy Stranorlar Co Donegal	Part of Public Road	Kieran Gallinagh	None	Donegal County Council



**Comhairle Contae
Dhún na nGall
Donegal County Council**

**Donegal County Council (TEN-T Priority Route Improvement Project, Donegal)
Compulsory Purchase Order 2026**

SCHEDULE - Part IIa

Section 1 - N15/N13 Ballybofey/Stranorlar Urban Region

Land other than Land consisting of a house or houses unfit for human habitation and not capable of being rendered fit for human habitation at reasonable expense to be acquired permanently.

Number on map deposited at the offices of the Local Authority	Quantity, Description and Situation of the Land			Owners or Reputed Owners	Lessees or Reputed Lessees	Occupiers
	Area in Hectares	Location	Description of Property			
1111 A.103	0.1418	Teevickmoy Stranorlar Co Donegal	Agricultural Land	Kieran Gallinagh	Patrick Gallinagh	Patrick Gallinagh
1111 A.104	0.9007	Teevickmoy Stranorlar Co Donegal	Agricultural Land	Kieran Gallinagh	Patrick Gallinagh	Patrick Gallinagh
1111 F.105	0.0121	Teevickmoy Stranorlar Co Donegal	Part of Public Road	Kieran Gallinagh	None	Donegal County Council
1111 F.106	0.0065	Teevickmoy Stranorlar Co Donegal	Part of Public Road	Kieran Gallinagh	None	Donegal County Council
1112 F.101	0.006	Meenavoy Stranorlar Co Donegal	Part of Public Road	Noel Quinn	None	Donegal County Council
1112 F.102	0.0114	Meenavoy Stranorlar Co Donegal	Part of Public Road	Noel Quinn	None	Donegal County Council
1112 A.103	0.9185	Meenavoy Stranorlar Co Donegal	Agricultural Land	Noel Quinn	None	Noel Quinn
1112 F.104	0.03192	Meenavoy Stranorlar Co Donegal	Part of Public Road	Noel Quinn	None	Donegal County Council
1112 A.105	0.1257	Meenavoy Stranorlar Co Donegal	Agricultural Land	Noel Quinn	None	Noel Quinn
1112 F.106	0.0058	Meenavoy Stranorlar Co Donegal	Part of Public Road	Noel Quinn	None	Donegal County Council
1113 A.101	0.5996	Meenavoy Stranorlar Co Donegal	Agricultural Land	Patrick Terrence Kelly	None	Patrick Terrence Kelly
1114 F.101	0.0166	Meenavoy Stranorlar Co Donegal	Part of Public Road	Dermot & Maresa Gallagher	None	Donegal County Council
1114 D.102	0.2566	Meenavoy Stranorlar Co Donegal	Dwelling	Dermot & Maresa Gallagher	None	Dermot & Maresa Gallagher
1115 A.101	0.0039	Meenavoy Stranorlar Co Donegal	Agricultural Land	Patrick Noel Quinn	None	Michael & Eva Quinn
1115 F.102	0.0341	Meenavoy Stranorlar Co Donegal	Part of Public Road	Patrick Noel Quinn	None	Donegal County Council
1116 F.101	0.0127	Meenavoy Stranorlar Co Donegal	Part of Public Road	Noel & Hanna Quinn	None	Donegal County Council
1117 F.101	0.0069	Meenavoy Stranorlar Co Donegal	Part of Public Road	Derek James Kelly	None	Donegal County Council
1118 F.101	0.004	Meenavoy Stranorlar Co Donegal	Part of Public Road	Derek James Kelly Denis Kelly	None	Donegal County Council
1119 F.101	0.0195	Meenavoy Stranorlar Co Donegal	Part of Public Road	John J Gallen & Gerard Gallen c/o M M Mulrine & Co Solicitors	None	Donegal County Council
1120 F.101	0.0138	Meenavoy Stranorlar Co Donegal	Part of Public Road	Patrick Terrence Kelly	None	Donegal County Council
1121 F.101	0.0214	Meenavoy Stranorlar Co Donegal	Part of Public Road	Alan & Ellen Anderson	None	Donegal County Council
1122 A.101	0.2379	Magheracorran Stranorlar Co Donegal	Agricultural Land	Stephen & Susan Laughlin	None	Stephen & Susan Laughlin
1122 F.102	0.1624	Magheracorran/ Teevickmoy Stranorlar Co Donegal	Part of Public Road	Stephen & Susan Laughlin	None	Donegal County Council
1122 A.103	1.4483	Magheracorran/ Teevickmoy Stranorlar Co Donegal	Agricultural Land	Stephen & Susan Laughlin	None	Stephen & Susan Laughlin
1123 F.101	0.0333	Teevickmoy Stranorlar Co Donegal	Part of Public Road	Desmond & Martina McFeely	None	Donegal County Council



**Comhairle Contae
Dhún na nGall**
Donegal County Council

**Donegal County Council (TEN-T Priority Route Improvement Project, Donegal)
Compulsory Purchase Order 2026**

SCHEDULE - Part IIa

Section 1 - N15/N13 Ballybofey/Stranorlar Urban Region

Land other than Land consisting of a house or houses unfit for human habitation and not capable of being rendered fit for human habitation at reasonable expense to be acquired permanently.

Number on map deposited at the offices of the Local Authority	Quantity, Description and Situation of the Land			Owners or Reputed Owners	Lessees or Reputed Lessees	Occupiers
	Area in Hectares	Location	Description of Property			
1123 A.102	0.3185	Teevickmoy Stranorlar Co Donegal	Agricultural Land	Desmond & Martina McFeely	None	Desmond & Martina McFeely
1123 A.104	0.3403	Teevickmoy Stranorlar Co Donegal	Agricultural Land	Desmond & Martina McFeely	None	Desmond & Martina McFeely
1123 F.105	0.0349	Callan Stranorlar Co Donegal	Part of Public Road	Desmond & Martina McFeely	None	Donegal County Council
1124 A.101	0.124	Teevickmoy/ Magheracorran Stranorlar Co Donegal	Agricultural Land	Jonathan Chambers	None	Jonathan Chambers
1124 A.102	0.2941	Magheracorran Stranorlar Co Donegal	Agricultural Land	Jonathan Chambers	None	Jonathan Chambers
1124 F.103	0.0746	Teevickmoy/ Magheracorran Stranorlar Co Donegal	Part of Public Road	Jonathan Chambers	None	Donegal County Council
1125 A.101	3.1453	Meenavoy Stranorlar Co Donegal	Agricultural Land	John Boyle & William Boyle	None	John Boyle & William Boyle
1125 F.104	0.0011	Meenavoy Stranorlar Co Donegal	Part of Public Road	John Boyle & William Boyle	None	Donegal County Council
1125 F.105	0.0545	Meenavoy Stranorlar Co Donegal	Part of Public Road	John Boyle & William Boyle	None	Donegal County Council
1126 F101	0.1065	Meenavoy Stranorlar Co Donegal	Part of Public Road	LPR of Hugh Boyle Noel Boyle Brendan Boyle William Boyle John Boyle	None	Donegal County Council
1126 A.102	1.2785	Meenavoy/Callan Stranorlar Co Donegal	Agricultural Land	LPR of Hugh Boyle Noel Boyle Brendan Boyle William Boyle John Boyle	None	LPR of Hugh Boyle Brendan Boyle
1127 A.101	0.3086	Callan Stranorlar Co Donegal	Agricultural Land	Charles Kee	None	Charles Kee
1127 F.102	0.0599	Callan Stranorlar Co Donegal	Part of Public Road	Charles Kee	None	Donegal County Council
1131 F.101	0.0178	Mullindrait Stranorlar Co Donegal	Part of Public Road	Ann & Edmond McCool	None	Donegal County Council
1131 E.102	0.0219	Mullindrait Stranorlar Co Donegal	Residential Land	Ann & Edmond McCool	None	Ann & Edmond McColl
1132 F.101	0.1494	Treanamullin Stranorlar Co Donegal	Part of Public Road	Richard Fairman	None	Donegal County Council
1132 A.102	0.1278	Treanamullin Stranorlar Co Donegal	Agricultural Land	Richard Fairman	Charles Gallagher	Charles Gallagher
1133 E.101	0.0012	Ballybofey Stranorlar Co Donegal	Residential Land	Cora McAleer	Leo Thompson	Leo Thompson
1133 F.102	0.0089	Ballybofey Stranorlar Co Donegal	Part of Public Road	Cora McAleer	Leo Thompson	Donegal County Council
1134 F.101	0.0103	Ballybofey Stranorlar Co Donegal	Part of Public Road	Patrick Craig	None	Donegal County Council
1135 F.101	0.0104	Ballybofey Stranorlar Co Donegal	Part of Public Road	Michael & Philomena Gallagher	None	Donegal County Council
1136 F.101	0.0097	Ballybofey Stranorlar Co Donegal	Part of Public Road	Patrick McMenamin	None	Donegal County Council
1137 F.101	0.0106	Ballybofey Stranorlar Co Donegal	Part of Public Road	Gary Gallen	None	Donegal County Council



**Comhairle Contae
Dhún na nGall
Donegal County Council**

**Donegal County Council (TEN-T Priority Route Improvement Project, Donegal)
Compulsory Purchase Order 2026**

SCHEDULE - Part IIa

Section 1 - N15/N13 Ballybofey/Stranorlar Urban Region

Land other than Land consisting of a house or houses unfit for human habitation and not capable of being rendered fit for human habitation at reasonable expense to be acquired permanently.

Number on map deposited at the offices of the Local Authority	Quantity, Description and Situation of the Land			Owners or Reputed Owners	Lessees or Reputed Lessees	Occupiers
	Area in Hectares	Location	Description of Property			
1142 F.101	0.0129	Ballybofey Stranorlar Co Donegal	Part of Public Road	Benedict & Mary J Gordon	None	Donegal County Council
1143 F.101	0.0079	Ballybofey Stranorlar Co Donegal	Part of Public Road	Patrick O'Brien	None	Donegal County Council
1144 F.101	0.0239	Ballybofey Stranorlar Co Donegal	Part of Public Road	Seamus Gallagher	None	Donegal County Council
1144 E.102	0.0006	Ballybofey Stranorlar Co Donegal	Residential Land	Seamus Gallagher	None	Seamus Gallagher
1145 F.101	0.0202	Dunwiley Stranorlar Co Donegal	Part of Public Road	Tim Harron	None	Donegal County Council
1146 F.101	0.0173	Dunwiley Stranorlar Co Donegal	Part of Public Road	Tony & Nora Diver	None	Donegal County Council
1147 A.101	0.0009	Meenavoy Stranorlar Co Donegal	Agricultural Land	Michael & Eva Quinn	None	Michael & Eva Quinn
1147 A.102	0.255	Meenavoy Stranorlar Co Donegal	Agricultural Land	Michael & Eva Quinn	None	Michael & Eva Quinn
1147 F.103	0.0268	Meenavoy Stranorlar Co Donegal	Part of Public Road	Michael & Eva Quinn	None	Donegal County Council
1147 H.104	0.0032	Meenavoy Stranorlar Co Donegal	Part of Access Road	Michael & Eva Quinn	None	Michael & Eva Quinn
1148 F.101	0.116	Mullindrait Stranorlar Co Donegal	Part of Public Road	LPR of Grace Houston Salmone Houston	None	Donegal County Council
1149 F.101	0.019	Mullindrait Stranorlar Co Donegal	Part of Public Road	Andrzej & Magdalena Meges	None	Donegal County Council
1150 F.101	0.0472	Treanamullin Stranorlar Co Donegal	Part of Public Road	Elizabeth Henderson	None	Donegal County Council
1151 A.101	0.0821	Dooish/Goland Stranorlar Co Donegal	Agricultural Land	John Callaghan	None	John Callaghan
1152 F.101	0.0061	Cappry Stranorlar Co Donegal	Part of Public Road	Elizabeth Quinn	None	Donegal County Council
1154 F.101	0.0382	Cappry Stranorlar Co Donegal	Part of Public Road	Sarah & Richard McVeigh	None	Donegal County Council
1155 E.101	0.0167	Cappry Stranorlar Co Donegal	Residential Land	Brian & Lorraine McGleenon	None	Brian & Lorraine McGleenon
1155 F.102	0.0412	Cappry Stranorlar Co Donegal	Part of Public Road	Brian & Lorraine McGleenon	None	Donegal County Council
1155 E.104	0.0005	Cappry Stranorlar Co Donegal	Residential Land	Brian & Lorraine McGleenon	None	Brian & Lorraine McGleenon
1156 F.101	0.0307	Cappry Stranorlar Co Donegal	Part of Public Road	Sylvia Reid	None	Donegal County Council
1157 F.101	0.0174	Cappry Stranorlar Co Donegal	Part of Public Road	Aidan Murray Cuilfeach Teoranta Commercial	None	Donegal County Council
1158 F.101	0.0145	Cappry Stranorlar Co Donegal	Part of Public Road	Patrick & Regina Lawne	None	Donegal County Council
1159 F.101	0.0122	Cappry Stranorlar Co Donegal	Part of Public Road	Patrick J & Mary Holland	None	Donegal County Council
1160 F.101	0.0119	Cappry Stranorlar Co Donegal	Part of Public Road	Mary & Seamus Friel	None	Donegal County Council
1161 F.101	0.0203	Cappry Stranorlar Co Donegal	Part of Public Road	LPR of Patrick D Harrold Mary Harrold	None	Donegal County Council
1162 A.101	0.5008	Cappry Stranorlar Co Donegal	Agricultural Land	Seamus Gallinagh	None	Seamus Gallinagh



**Comhairle Contae
Dhún na nGall**
Donegal County Council

**Donegal County Council (TEN-T Priority Route Improvement Project, Donegal)
Compulsory Purchase Order 2026**

SCHEDULE - Part IIa

Section 1 - N15/N13 Ballybofey/Stranorlar Urban Region

Land other than Land consisting of a house or houses unfit for human habitation and not capable of being rendered fit for human habitation at reasonable expense to be acquired permanently.

Number on map deposited at the offices of the Local Authority	Quantity, Description and Situation of the Land			Owners or Reputed Owners	Lessees or Reputed Lessees	Occupiers
	Area in Hectares	Location	Description of Property			
1162 A.102	0.0095	Cappry Stranorlar Co Donegal	Agricultural Land	Seamus Gallinagh	None	Seamus Gallinagh
1162 F.103	0.0421	Cappry Stranorlar Co Donegal	Part of Public Road	Seamus Gallinagh	None	Donegal County Council
1162 A.104	0.0579	Cappry Stranorlar Co Donegal	Agricultural Land	Seamus Gallinagh	None	Seamus Gallinagh
1163 F.101	0.0019	Ballybofey Stranorlar Co Donegal	Part of Public Road	LPR of Bernard McGlinchey Patrick O'Brien	None	Donegal County Council
1165 F.101	0.012	Drumboe Lower Stranorlar Co Donegal	Part of Public Road	Joseph Bonner Barbara Desmond	None	Donegal County Council
1166 D.101	0.1997	Magherapaste Stranorlar Co Donegal	Dwelling	Isabel & James Kee	None	Isabel & James Kee
1166 F.102	0.0155	Magherapaste Stranorlar Co Donegal	Part of Public Road	Isabel & James Kee	None	Donegal County Council
1167 A.101	0.0817	Lettermakenny Stranorlar Co Donegal	Agricultural Land	Roy Ramsey	David Ramsey	David Ramsey
1167 F.102	0.0237	Lettermakenny Stranorlar Co Donegal	Part of Public Road	Roy Ramsey	None	Donegal County Council
1167 A.103	0.2456	Lettermakenny Stranorlar Co Donegal	Agricultural Land	Roy Ramsey	David Ramsey	David Ramsey
1168 F.101	0.0044	Meenavoy Stranorlar Co Donegal	Part of Public Road	Rita Callaghan	None	Donegal County Council
1169 F.101	0.0291	Callan Stranorlar Co Donegal	Part of Public Road	Michael & Jacqueline Boyle	None	Donegal County Council
1170 F.101	0.021	Callan Stranorlar Co Donegal	Part of Public Road	Brendan Boyle	None	Donegal County Council
1171 F.101	0.0128	Callan Stranorlar Co Donegal	Part of Public Road	James & Kethleen Guthrie	None	Donegal County Council
1172 F.101	0.0309	Callan Stranorlar Co Donegal	Part of Public Road	John & Patricia Guthrie	None	Donegal County Council
1173 F.101	0.0051	Cappry Stranorlar Co Donegal	Part of Public Road	Patrick McBride	None	Donegal County Council
1174 F.101	0.0058	Cappry Stranorlar Co Donegal	Part of Public Road	Thomas & Joan Stewart	None	Donegal County Council
1175 F.101	0.0171	Dunwiley Stranorlar Co Donegal	Part of Public Road	Mary Harper	None	Donegal County Council
1176 F.101	0.0146	Dunwiley Stranorlar Co Donegal	Part of Public Road	Mark Griffin	None	Donegal County Council
1177 F.101	0.0215	Cappry Stranorlar Co Donegal	Part of Public Road	Patrick Gallgher	None	Donegal County Council
1177 D.102	0.0875	Cappry Stranorlar Co Donegal	Dwelling	Patrick Gallgher	None	Patrick Gallgher
1177 D.103	0.0181	Cappry Stranorlar Co Donegal	Dwelling	Patrick Gallgher	None	Patrick Gallgher
1178 F.101	0.0409	Cappry Stranorlar Co Donegal	Part of Public Road	Cappry Soccer Football Club & Trustees	None	Donegal County Council
1179 F.102	0.0071	Meenavoy Stranorlar Co Donegal	Part of Public Road	Maureen Boyle	None	Donegal County Council
1180 F.101	0.0051	Callan Stranorlar Co Donegal	Part of Public Road	St Columbus Diocesan Trust	Brian & Lana O'Driscoll	Donegal County Council
1182 F.102	0.0118	Teevickmoy Stranorlar Co Donegal	Part of Public Road	Derek O'Donnell	None	Donegal County Council



**Comhairle Contae
Dhún na nGall
Donegal County Council**

**Donegal County Council (TEN-T Priority Route Improvement Project, Donegal)
Compulsory Purchase Order 2026**

SCHEDULE - Part IIa

Section 1 - N15/N13 Ballybofey/Stranorlar Urban Region

Land other than Land consisting of a house or houses unfit for human habitation and not capable of being rendered fit for human habitation at reasonable expense to be acquired permanently.

Number on map deposited at the offices of the Local Authority	Quantity, Description and Situation of the Land			Owners or Reputed Owners	Lessees or Reputed Lessees	Occupiers
	Area in Hectares	Location	Description of Property			
1183 A.102	0.0912	Knockfair Stranorlar Co Donegal	Agricultural Land	Jennifer & Robert Reilly Mary Bruton	None	Jennifer & Robert Reilly
1184 F.102	0.0013	Treanamullin Stranorlar Co Donegal	Part of Public Road	Robin Henderson	None	Donegal County Council
1185 F.101	0.0216	Meenavoy Stranorlar Co Donegal	Part of Public Road	Paul & Lousie Johnston	None	Donegal County Council
1186 F.101	0.0097	Knockfair Stranorlar Co Donegal	Part of Public Road	John O'Malley	None	Donegal County Council
1187 F.101	0.0082	Cappry Stranorlar Co Donegal	Part of Public Road	Joe Browne	None	Donegal County Council
1188 A.101	0.2086	Drumboe Lower Stranorlar Co.Donegal	Agricultural Land	John Gallagher	None	John Gallagher
1800 G.101	0.4328	Cappry/Ironworks/ Drumboe Stranorlar Co Donegal	River	River Finn/Unregistered	None	River Finn/Unregistered
1800 F.102	0.027	Cappry Stranorlar Co Donegal	Part of Public Road	Unregistered	None	Donegal County Council
1800 F.103	0.0595	Cappry Stranorlar Co Donegal	Part of Public Road	Unregistered	None	Donegal County Council
1800 F.104	0.0048	Cappry Stranorlar Co Donegal	Part of Public Road	Unregistered	None	Donegal County Council
1800 A.105	0.0473	Mullandrait Stranorlar Co Donegal	Agricultural Land	Unregistered	None	Unknown
1900 F.101	0.3983	Dooish Stranorlar Co Donegal	Part of Public Road	Donegal County Council	None	Donegal County Council
1900 A.103	0.0155	Dooish Stranorlar Co Donegal	Agricultural Land	Donegal County Council	None	Donegal County Council
1900 F.104	0.015	Dooish Stranorlar Co Donegal	Part of Public Road	Donegal County Council	None	Donegal County Council
1900 F.105	0.9127	Meencargagh/Dooish Stranorlar Co Donegal	Part of Public Road	Donegal County Council	None	Donegal County Council
1900 F.106	0.4723	Dooish Stranorlar Co Donegal	Part of Public Road	Donegal County Council	None	Donegal County Council
1900 F.110	0.0813	Ballybofey Stranorlar Co Donegal	Part of Public Road	Donegal County Council	None	Donegal County Council
1900 F.111	0.1541	Ballybofey Stranorlar Co Donegal	Part of Public Road	Donegal County Council	None	Donegal County Council
1900 F.112	0.1963	Ballybofey Stranorlar Co Donegal	Part of Public Road	Donegal County Council	None	Donegal County Council
1900 F.113	0.0024	Ballybofey Stranorlar Co Donegal	Part of Public Road	Donegal County Council	None	Donegal County Council
1900 F.114	0.0338	Cappry Stranorlar Co Donegal	Part of Public Road	Donegal County Council	None	Donegal County Council
1900 F.115	0.1267	Knockfair Stranorlar Co Donegal	Part of Public Road	Donegal County Council	None	Donegal County Council
1900 A.116	0.193	Knockfair Stranorlar Co Donegal	Agricultural Land	Donegal County Council	None	Donegal County Council
1900 F.117	0.7737	Meenavoy Stranorlar Co Donegal	Part of Public Road	Donegal County Council	None	Donegal County Council
1900 A.118	0.1882	Meenavoy Stranorlar Co Donegal	Agricultural Land	Donegal County Council	None	Donegal County Council
1900 A.119	0.5281	Meenavoy Stranorlar Co Donegal	Agricultural Land	Donegal County Council	None	Donegal County Council



**Comhairle Contae
Dhún na nGall
Donegal County Council**

**Donegal County Council (TEN-T Priority Route Improvement Project, Donegal)
Compulsory Purchase Order 2026**

SCHEDULE - Part IIa

Section 1 - N15/N13 Ballybofey/Stranorlar Urban Region

Land other than Land consisting of a house or houses unfit for human habitation and not capable of being rendered fit for human habitation at reasonable expense to be acquired permanently.

Number on map deposited at the offices of the Local Authority	Quantity, Description and Situation of the Land			Owners or Reputed Owners	Lessees or Reputed Lessees	Occupiers
	Area in Hectares	Location	Description of Property			
1900 F.120	0.2586	Callan Stranorlar Co Donegal	Part of Public Road	Donegal County Council	None	Donegal County Council
1900 F.121	0.3422	Meenavoy/Callan Stranorlar Co Donegal	Part of Public Road	Donegal County Council	None	Donegal County Council
1900 F.122	0.0063	Meencargagh Stranorlar Co Donegal	Part of Public Road	Donegal County Council	None	Donegal County Council
1900 A.123	0.0023	Meencargagh Stranorlar Co Donegal	Agricultural Land	Donegal County Council	None	Donegal County Council
1900 F.124	0.0099	Meencargagh Stranorlar Co Donegal	Part of Public Road	Donegal County Council	None	Donegal County Council
1901 F.101	0.0151	Cappry Stranorlar Co Donegal	Part of Public Road	Donegal County Council	None	Donegal County Council
1901 D.102	0.1975	Cappry Stranorlar Co Donegal	Dwelling	Donegal County Council	None	Eileen Magee

**Donegal County Council (TEN-T Priority Route Improvement Project, Donegal)
Compulsory Purchase Order 2026**

SCHEDULE - Part IIa

Section 2 - N56/N13 Letterkenny to Manorcunningham

Land other than Land consisting of a house or houses unfit for human habitation and not capable of being rendered fit for human habitation at reasonable expense to be acquired permanently.

Number on map deposited at the offices of the Local Authority	Quantity, Description and Situation of the Land			Owners or Reputed Owners	Lessees or Reputed Lessees	Occupiers
	Area in Hectares	Location	Description of Property			
2001 A.101	0.0469	Listellian Letterkenny Co Donegal	Agricultural Land	William & Caroline McKinney	None	William & Caroline McKinney
2001 F.102	0.058	Listellian Letterkenny Co Donegal	Part of Public Road	William & Caroline McKinney	None	Donegal County Council
2002 A.101	0.9329	Listellian Letterkenny Co Donegal	Agricultural Land	LPR of Patsy Bradley Stephanie Bradley	None	LPR of Patsy Bradley Stephanie Bradley
2002 F.102	0.0532	Listellian Letterkenny Co Donegal	Part of Public Road	LPR of Patsy Bradley Stephanie Bradley	None	Donegal County Council
2003 A.101	0.7751	Listellian Letterkenny Co Donegal	Agricultural Land	Noreen Bradley	None	Noreen Bradley
2004 A.101	0.7784	Listellian Letterkenny Co Donegal	Agricultural Land	Liam & Geraldine Browne	None	Liam & Geraldine Browne
2004 A.102	1.4119	Listellian Letterkenny Co Donegal	Agricultural Land	Liam & Geraldine Browne	None	Liam & Geraldine Browne
2004 F.106	0.0489	Listellian Letterkenny Co Donegal	Part of Public Road	Liam & Geraldine Browne	None	Donegal County Council
2004 F.108	0.0582	Listellian Letterkenny Co Donegal	Part of Public Road	Liam & Geraldine Browne	None	Donegal County Council
2004 A.109	0.0222	Listellian Letterkenny Co Donegal	Agricultural Land	Donegal County Council Geraldine & Liam Browne	None	Liam & Geraldine Browne
2004 H.110	0.0209	Listellian Letterkenny Co Donegal	Part of Access Road	Donegal County Council Geraldine & Liam Browne	None	Liam & Geraldine Browne
2005 A.101	2.9108	Listellian Letterkenny Co Donegal	Agricultural Land	Gavin Browne	None	Gavin Browne
2006 A.101	1.4715	Listellian Letterkenny Co Donegal	Agricultural Land	Samuel Wilson	None	Samuel Wilson



**Comhairle Contae
Dhún na nGall
Donegal County Council**

**Donegal County Council (TEN-T Priority Route Improvement Project, Donegal)
Compulsory Purchase Order 2026**

SCHEDULE - Part IIa

Section 2 - N56/N13 Letterkenny to Manorcunningham

Land other than Land consisting of a house or houses unfit for human habitation and not capable of being rendered fit for human habitation at reasonable expense to be acquired permanently.

Number on map deposited at the offices of the Local Authority	Quantity, Description and Situation of the Land			Owners or Reputed Owners	Lessees or Reputed Lessees	Occupiers
	Area in Hectares	Location	Description of Property			
2006 F.102	0.0279	Listellian Letterkenny Co Donegal	Part of Public Road	Samuel Wilson	None	Donegal County Council
2006 F.103	0.0146	Listellian Letterkenny Co Donegal	Part of Public Road	Samuel Wilson	None	Donegal County Council
2007 A.101	1.7123	Listellian Letterkenny Co Donegal	Agricultural Land	George Wilson	None	George Wilson
2007 E.102	0.0025	Listellian Letterkenny Co Donegal	Residential Land	George Wilson	None	George Wilson
2007 E.103	0.002	Listellian Letterkenny Co Donegal	Residential Land	George Wilson	None	George Wilson
2007 F.104	0.0157	Listellian Letterkenny Co Donegal	Part of Public Road	George Wilson	None	Donegal County Council
2009 F.101	0.0569	Listellian Letterkenny Co Donegal	Part of Public Road	Brendan McDaid & Patrick McDaid Donegal Commercial Vehicles	None	Donegal County Council
2009 C.103	0.3968	Dromore Letterkenny Co Donegal	Commercial	Brendan McDaid & Patrick McDaid Donegal Commercial Vehicles	None	Brendan McDaid Patrick McDaid
2010 A.101	0.0165	Listellian Letterkenny Co Donegal	Agricultural Land	Michael McCarron	None	Michael McCarron
2010 D.103	0.0869	Listellian Letterkenny Co Donegal	Dwelling	Michael McCarron	None	Michael McCarron
2010 F.104	0.0111	Listellian Letterkenny Co Donegal	Part of Public Road	Michael McCarron	None	Donegal County Council
2010 A.105	0.0304	Listellian Letterkenny Co Donegal	Agricultural Land	Michael McCarron	None	Michael McCarron
2011 A.101	1.8375	Corranagh/Listellian Letterkenny Co Donegal	Agricultural Land	Richard & Kate Gildea	None	Richard & Kate Gildea
2011 A.102	0.3696	Listellian Letterkenny Co Donegal	Agricultural Land	Richard & Kate Gildea	None	Richard & Kate Gildea
2011 A.103	0.0821	Listellian Letterkenny Co Donegal	Agricultural Land	Richard & Kate Gildea	None	Richard & Kate Gildea
2011 F.104	0.1644	Listellian Letterkenny Co Donegal	Part of Public Road	Richard & Kate Gildea	None	Donegal County Council
2012 D.101	0.206	Listellian Letterkenny Co Donegal	Dwelling	Patrick & Josephine F Gildea	None	Patrick & Josephine F Gildea
2012 F.102	0.0045	Listellian Letterkenny Co Donegal	Part of Public Road	Patrick & Josephine F Gildea	None	Donegal County Council
2013 A.101	0.3272	Corranagh/Listellian Letterkenny Co Donegal	Agricultural Land	Philip & Normaine Hawthorne	None	Philip & Normaine Hawthorne
2013 E.105	0.0117	Listellian Letterkenny Co Donegal	Residential Land	Philip & Normaine Hawthorne	None	Philip & Normaine Hawthorne
2014 A.101	0.0469	Corranagh Letterkenny Co Donegal	Agricultural Land	Eamon O'Donnell	None	Eamon O'Donnell
2014 A.102	0.0316	Corranagh Letterkenny Co Donegal	Agricultural Land	Eamon O'Donnell	None	Eamon O'Donnell
2014 E.103	0.0432	Corranagh Letterkenny Co Donegal	Residential Land	Eamon O'Donnell	None	Eamon O'Donnell
2014 E.104	0.0336	Corranagh Letterkenny Co Donegal	Part of Public Road	Eamon O'Donnell	None	Donegal County Council
2015 A.101	1.7838	Corranagh Letterkenny Co Donegal	Agricultural Land	Margaret Gloria Doherty	None	Margaret Gloria Doherty
2015 A.102	0.4994	Corranagh Letterkenny Co Donegal	Agricultural Land	Margaret Gloria Doherty	None	Margaret Gloria Doherty



**Comhairle Contae
Dhún na nGall
Donegal County Council**

**Donegal County Council (TEN-T Priority Route Improvement Project, Donegal)
Compulsory Purchase Order 2026**

SCHEDULE - Part IIa

Section 2 - N56/N13 Letterkenny to Manorcunningham

Land other than Land consisting of a house or houses unfit for human habitation and not capable of being rendered fit for human habitation at reasonable expense to be acquired permanently.

Number on map deposited at the offices of the Local Authority	Quantity, Description and Situation of the Land			Owners or Reputed Owners	Lessees or Reputed Lessees	Occupiers
	Area in Hectares	Location	Description of Property			
2015 F.103	0.0198	Corranagh Letterkenny Co Donegal	Part of Public Road	Margaret Gloria Doherty	None	Donegal County Council
2016 A.101	0.1088	Listellian Letterkenny Co Donegal	Agricultural Land	LPR of Mervyn McClure Derek McClure	None	LPR of Mervyn McClure Derek McClure
2016 A.102	0.0084	Listellian Letterkenny Co Donegal	Agricultural Land	LPR of Mervyn McClure Derek McClure	None	LPR of Mervyn McClure Derek McClure
2017 A.101	1.5808	Corranagh Letterkenny Co Donegal	Agricultural Land	Seamus Doherty	None	Seamus Doherty
2017 F.102	0.021	Corranagh Letterkenny Co Donegal	Part of Public Road	Seamus Doherty	None	Donegal County Council
2018 E.101	0.0009	Corranagh Letterkenny Co Donegal	Residential Land	Marie McGale	None	Marie McGale
2018 F.102	0.0066	Corranagh Letterkenny Co Donegal	Part of Public Road	Marie McGale	None	Donegal County Council
2019 E.101	0.0231	Corranagh Letterkenny Co Donegal	Residential Land	Mary Rose Doherty	None	Mary Rose & Noel Scott
2019 F.102	0.0172	Corranagh Letterkenny Co Donegal	Part of Public Road	Mary Rose Doherty	None	Donegal County Council
2020 F.101	0.0095	Corranagh Letterkenny Co Donegal	Part of Public Road	Gerard O'Donnell & Iris McDaid	None	Donegal County Council
2021 A.101	0.3635	Lurgy/Listellian Letterkenny Co Donegal	Agricultural Land	Gerard O'Donnell	None	Gerard O'Donnell
2021 A.102	0.0887	Corranagh Letterkenny Co Donegal	Agricultural Land	Gerard O'Donnell	None	Gerard O'Donnell
2021 F.103	0.0906	Corranagh Letterkenny Co Donegal	Part of Public Road	Gerard O'Donnell	None	Donegal County Council
2022 E.101	0.0137	Corranagh Letterkenny Co Donegal	Residential Land	Helena Crossan	None	Helena Crossan
2022 E.102	0.0065	Corranagh Letterkenny Co Donegal	Residential Land	Helena Crossan	None	Helena Crossan
2022 F.103	0.0152	Corranagh Letterkenny Co Donegal	Part of Public Road	Helena Crossan	None	Donegal County Council
2023 F.101	0.013	Corranagh Letterkenny Co Donegal	Part of Public Road	Mary Crossan	None	Donegal County Council
2023 E.102	0.0168	Corranagh Letterkenny Co Donegal	Residential Land	Mary Crossan	None	Mary Crossan
2024 A.101	0.0327	Corranagh Letterkenny Co Donegal	Agricultural Land	Mary O'Loan	None	Mary O'Loan
2024 F.102	0.0181	Corranagh Letterkenny Co Donegal	Part of Public Road	Mary O'Loan	None	Donegal County Council
2025 A.101	0.362	Corranagh Letterkenny Co Donegal	Agricultural Land	Gerard O'Loan	None	Gerard O'Loan
2025 F.102	0.0136	Corranagh Letterkenny Co Donegal	Part of Public Road	Gerard O'Loan	None	Donegal County Council
2025 F.103	0.0225	Corranagh Letterkenny Co Donegal	Part of Public Road	Gerard O'Loan	None	Donegal County Council
2025 F.106	0.0122	Corranagh Letterkenny Co Donegal	Part of Public Road	Gerard O'Loan	None	Donegal County Council
2026 E.101	0.0005	Corranagh Letterkenny Co Donegal	Residential Land	Shane Maloney April Boyle	None	Shane Maloney April Boyle
2026 F.102	0.0233	Corranagh Letterkenny Co Donegal	Part of Public Road	Shane Maloney April Boyle	None	Donegal County Council



**Comhairle Contae
Dhún na nGall
Donegal County Council**

**Donegal County Council (TEN-T Priority Route Improvement Project, Donegal)
Compulsory Purchase Order 2026**

SCHEDULE - Part IIa

Section 2 - N56/N13 Letterkenny to Manorcunningham

Land other than Land consisting of a house or houses unfit for human habitation and not capable of being rendered fit for human habitation at reasonable expense to be acquired permanently.

Number on map deposited at the offices of the Local Authority	Quantity, Description and Situation of the Land			Owners or Reputed Owners	Lessees or Reputed Lessees	Occupiers
	Area in Hectares	Location	Description of Property			
2027 A.101	4.1952	Listellian/Corranagh Letterkenny Co Donegal	Agricultural Land	Coillte Cuideachta Ghníomhaíochta Ainmnithe	None	Coillte Cuideachta Ghníomhaíochta Ainmnithe
2027 A.102	2.0075	Listellian/Corranagh Letterkenny Co Donegal	Agricultural Land	Coillte Cuideachta Ghníomhaíochta Ainmnithe	None	Coillte Cuideachta Ghníomhaíochta Ainmnithe
2027 F.103	0.0334	Listellian Letterkenny Co Donegal	Part of Public Road	Coillte Cuideachta Ghníomhaíochta Ainmnithe	None	Donegal County Council
2027 A.104	5.5217	Listellian Letterkenny Co Donegal	Agricultural Land	Coillte Cuideachta Ghníomhaíochta Ainmnithe	None	Coillte Cuideachta Ghníomhaíochta Ainmnithe
2028 A.101	0.1859	Corranagh Letterkenny Co Donegal	Agricultural Land	Kathleen Kelly	None	Kathleen Kelly
2029 A.101	0.1242	Corranagh Letterkenny Co Donegal	Agricultural Land	Edward Kelly	None	Edward Kelly
2030 E.101	0.669	Corranagh Letterkenny Co Donegal	Residential Land	Patrick & Breid Kelly	None	Patrick & Breid Kelly
2030 E.102	0.0025	Corranagh Letterkenny Co Donegal	Residential Land	Patrick & Breid Kelly	None	Patrick & Breid Kelly
2030 F.103	0.0044	Corranagh Letterkenny Co Donegal	Part of Public Road	Patrick & Breid Kelly	None	Donegal County Council
2030 H.104	0.0099	Corranagh Letterkenny Co Donegal	Part of Access Road	Patrick & Breid Kelly	None	Patrick & Breid Kelly
2033 F.101	0.0052	Corranagh Letterkenny Co Donegal	Part of Public Road	LPR of Frank Doherty William J Gallagher	None	Donegal County Council
2034 E.101	0.004	Corranagh Letterkenny Co Donegal	Residential Land	LPR of Brian Ferry Helen Ferry	None	LPR of Brian Ferry Helen Ferry
2034 F.102	0.0063	Corranagh Letterkenny Co Donegal	Part of Public Road	LPR of Brian Ferry Helen Ferry	None	Donegal County Council
2035 A.101	0.1768	Corranagh Letterkenny Co Donegal	Agricultural Land	Patrick & Bridgeen Doherty	None	Patrick & Bridgeen Doherty
2035 F.103	0.0155	Correnagh/Lurgybrack Letterkenny Co Donegal	Part of Public Road	Patrick & Bridgeen Doherty	None	Donegal County Council
2035 F.104	0.083	Corranagh Letterkenny Co Donegal	Part of Public Road	Patrick Doherty	None	Donegal County Council
2037 I.101	0.0084	Lurgybrack/Corranagh Letterkenny Co Donegal	Plot of Land	St Columba's Diocesan Trust	None	St Patrick's National School, Lurgybrack
2037 I.102	0.0668	Corranagh Letterkenny Co Donegal	Plot of Land	St Columba's Diocesan Trust	None	St Patrick's National School, Lurgybrack
2037 F.103	0.0119	Lurgybrack/Corranagh Letterkenny Co Donegal	Part of Public Road	St Columba's Diocesan Trust	None	Donegal County Council
2038 A.101	0.4035	Lurgybrack/Corranagh Letterkenny Co Donegal	Agricultural Land	Hugh Harkin & Anne Young	None	Hugh Harkin & Anne Young
2038 A.102	0.1593	Corranagh Letterkenny Co Donegal	Agricultural Land	Hugh Harkin & Anne Young	None	Hugh Harkin & Anne Young
2038 A.103	4.3622	Drumany Letterkenny Co Donegal	Agricultural Land	Hugh Harkin & Anne Young	None	Hugh Harkin & Anne Young
2038 A.104	0.5367	Drumany Letterkenny Co Donegal	Agricultural Land	Hugh Harkin & Anne Young	None	Hugh Harkin & Anne Young
2038 A.105	0.1553	Drumany Letterkenny Co Donegal	Agricultural Land	Hugh Harkin & Anne Young	None	Hugh Harkin & Anne Young



**Comhairle Contae
Dhún na nGall
Donegal County Council**

**Donegal County Council (TEN-T Priority Route Improvement Project, Donegal)
Compulsory Purchase Order 2026**

SCHEDULE - Part IIa

Section 2 - N56/N13 Letterkenny to Manorcunningham

Land other than Land consisting of a house or houses unfit for human habitation and not capable of being rendered fit for human habitation at reasonable expense to be acquired permanently.

Number on map deposited at the offices of the Local Authority	Quantity, Description and Situation of the Land			Owners or Reputed Owners	Lessees or Reputed Lessees	Occupiers
	Area in Hectares	Location	Description of Property			
2038 H.106	0.0611	Drumany Letterkenny Co Donegal	Part of Access Road	Hugh Harkin & Anne Young	None	Hugh Harkin & Anne Young
2038 F.107	0.0521	Drumany Letterkenny Co Donegal	Part of Public Road	Hugh Harkin & Anne Young	None	Donegal County Council
2039 A.101	5.6773	Drumany Letterkenny Co Donegal	Agricultural Land	John Toye	None	John Toye
2039 B.102	0.1346	Drumany Letterkenny Co Donegal	Agricultural Land & Buildings	John Toye	None	John Toye
2039 H.103	0.3066	Drumany Letterkenny Co Donegal	Part of Access Road	John Toye	None	John Toye
2039 A.104	0.2156	Drumany Letterkenny Co Donegal	Agricultural Land	John Toye	None	John Toye
2039 H.105	0.0483	Drumany Letterkenny Co Donegal	Part of Access Road	John Toye	None	John Toye
2039 A.106	1.823	Drumany/Lurgybrack Letterkenny Co Donegal	Agricultural Land	John Toye	None	John Toye
2039 H.107	0.0019	Drumany Letterkenny Co Donegal	Part of Access Road	John Toye	None	John Toye
2040 E.101	0.1307	Corranagh Letterkenny Co Donegal	Residential Land	Eileen Nolan	None	Eileen Nolan
2041 E.101	0.0949	Corranagh Letterkenny Co Donegal	Residential Land	LPR of Mary Kelly Kathleen Madden	None	LPR of Mary Kelly Kathleen Madden
2042 A.101	1.1423	Lurgybrack Letterkenny Co Donegal	Agricultural Land	Ernest Moore	None	Ernest Moore
2042 F.102	0.1458	Lurgybrack Letterkenny Co Donegal	Part of Public Road	Ernest Moore	None	Donegal County Council
2042 F.103	0.0474	Lurgybrack Letterkenny Co Donegal	Part of Public Road	Ernest Moore	None	Donegal County Council
2042 F.111	0.0102	Lurgybrack Letterkenny Co Donegal	Part of Public Road	Ernest Moore	None	Donegal County Council
2043.A.101	0.0495	Drumany Letterkenny Co Donegal	Agricultural Land	Alan Wylie Jnr	None	Alan Wylie Jnr
2043 F.102	0.114	Drumany Letterkenny Co Donegal	Part of Public Road	Alan & Wendy Wylie	None	Donegal County Council
2043 A.103	0.8489	Drumany Letterkenny Co Donegal	Agricultural Land	Alan Wylie Jnr	None	Alan Wylie Jnr
2043 H.104	0.0019	Drumany Letterkenny Co Donegal	Part of Access Road	Alan Wylie Jnr	None	Alan Wylie Jnr
2043 F.105	0.0073	Drumany Letterkenny Co Donegal	Part of Public Road	Alan & Wendy Wylie	None	Donegal County Council
2043 E.106	0.0177	Drumany Letterkenny Co Donegal	Residential Land	Alan Wylie Jnr	None	Alan Wylie Jnr
2043 E.112	0.0024	Drumany Letterkenny Co Donegal	Residential Land	Alan & Wendy Wylie	None	Alan & Wendy Wylie
2044 E.101	0.0002	Drumany Letterkenny Co Donegal	Residential Land	Mervyn & Jean Elvin	None	Mervyn & Jean Elvin
2044 E.102	0.002	Drumany Letterkenny Co Donegal	Residential Land	Mervyn & Jean Elvin	None	Mervyn & Jean Elvin
2044 F.103	0.0348	Drumany Letterkenny Co Donegal	Part of Public Road	Mervyn & Jean Elvin	None	Donegal County Council



**Comhairle Contae
Dhún na nGall
Donegal County Council**

**Donegal County Council (TEN-T Priority Route Improvement Project, Donegal)
Compulsory Purchase Order 2026**

SCHEDULE - Part IIa

Section 2 - N56/N13 Letterkenny to Manorcunningham

Land other than Land consisting of a house or houses unfit for human habitation and not capable of being rendered fit for human habitation at reasonable expense to be acquired permanently.

Number on map deposited at the offices of the Local Authority	Quantity, Description and Situation of the Land			Owners or Reputed Owners	Lessees or Reputed Lessees	Occupiers
	Area in Hectares	Location	Description of Property			
2044 F.104	0.0038	Drumany Letterkenny Co Donegal	Part of Public Road	Mervyn & Jean Elvin	None	Donegal County Council
2045 A.101	2.8459	Drumany Letterkenny Co Donegal	Agricultural Land	LPR of Jean Wylie Trevor Wylie	None	LPR of Jean Wylie Trevor Wylie
2045 F.102	0.0068	Drumany Letterkenny Co Donegal	Part of Public Road	LPR of Jean Wylie Trevor Wylie	None	Donegal County Council
2046 A.101	1.5895	Drumany Letterkenny Co Donegal	Agricultural Land	Terence C Quinn Limited	None	Terence C Quinn Limited
2046 F.102	0.1322	Drumany Letterkenny Co Donegal	Part of Public Road	Terence C Quinn Limited	None	Donegal County Council
2046 E.103	0.0152	Drumany Letterkenny Co Donegal	Residential Land	Terence C Quinn Limited	None	Terence C Quinn Limited
2047 H.101	0.0642	Drumany Letterkenny Co Donegal	Part of Access Road	Rosemarie Reid	None	Rosemarie Reid
2047 H.102	0.044	Drumany Letterkenny Co Donegal	Part of Access Road	Rosemarie Reid	None	Rosemarie Reid
2047 H.103	0.0085	Drumany Letterkenny Co Donegal	Part of Access Road	Rosemarie Reid	None	Rosemarie Reid
2047 I.104	0.0127	Drumany Letterkenny Co Donegal	Plot of Land	Rosemarie Reid	None	Rosemarie Reid
2047 A.105	0.0119	Drumany Letterkenny Co Donegal	Part of Access Road	Rosemarie Reid	None	Rosemarie Reid
2048 E.101	0.0321	Drumany Letterkenny Co Donegal	Residential Land	Enda Dunne & Anne Nicolls	None	Enda Dunne & Anne Nicolls
2049 E.101	0.0894	Drumany Letterkenny Co Donegal	Residential Land	Kevin & Teresa O'Malley	None	Kevin & Teresa O'Malley
2050 H.101	0.0482	Drumany Letterkenny Co Donegal	Part of Access Road	Aoife Reid	None	Aoife Reid
2053 A.101	1.2625	Drumany/Dromore Letterkenny Co Donegal	Agricultural Land	Joshua Miller	None	Joshua Miller
2053 E.102	0.0057	Drumany/Dromore Letterkenny Co Donegal	Residential Land	Joshua & Joy Miller	None	Joshua & Joy Miller
2053 E.105	0.0005	Drumany Letterkenny Co Donegal	Residential Land	Joshua & Joy Miller	None	Joshua & Joy Miller
2053 A.106	0.9664	Dromore Letterkenny Co Donegal	Agricultural Land	Joshua Miller	None	Joshua Miller
2053 A.107	0.2606	Dromore Letterkenny Co Donegal	Agricultural Land	Joshua Miller	None	Joshua Miller
2053 F.108	0.1763	Dromore Letterkenny Co Donegal	Part of Public Road	Joshua Miller	None	Donegal County Council
2053 A.109	0.0915	Dromore Letterkenny Co Donegal	Agricultural Land	Joshua Miller	None	Joshua Miller
2053 A.114	0.0668	Drumany/Dromore Letterkenny Co Donegal	Agricultural Land	Joshua & Joy Miller	None	Joshua & Joy Miller
2054 A.101	1.644	Dromore Letterkenny Co Donegal	Agricultural Land	W J Arthur (Artie) Johnston	None	W J Arthur Johnston
2054 F.102	0.0882	Dromore Letterkenny Co Donegal	Part of Public Road	W J Arthur (Artie) Johnston	None	Donegal County Council
2055 A.101	0.0034	Dromore Letterkenny Co Donegal	Agricultural Land	Gary Arthur & Doris Miller	None	Gary Arthur & Doris Miller



**Comhairle Contae
Dhún na nGall
Donegal County Council**

**Donegal County Council (TEN-T Priority Route Improvement Project, Donegal)
Compulsory Purchase Order 2026**

SCHEDULE - Part IIa

Section 2 - N56/N13 Letterkenny to Manorcunningham

Land other than Land consisting of a house or houses unfit for human habitation and not capable of being rendered fit for human habitation at reasonable expense to be acquired permanently.

Number on map deposited at the offices of the Local Authority	Quantity, Description and Situation of the Land			Owners or Reputed Owners	Lessees or Reputed Lessees	Occupiers
	Area in Hectares	Location	Description of Property			
2056 F.101	0.0219	Dromore Letterkenny Co Donegal	Part of Public Road	Patrick Keeve	None	Donegal County Council
2057 I.101	0.1621	Dromore Letterkenny Co Donegal	Plot of Land	Lorraine Murray McCroary	None	Lorraine Murray McCroary & Gary McCroary
2057 D.102	0.1681	Dromore Letterkenny Co Donegal	Dwelling	Lorraine Murray McCroary	None	Lorraine Murray McCroary & Gary McCroary
2057 F.103	0.0159	Dromore Letterkenny Co Donegal	Part of Public Road	Lorraine Murray McCroary	None	Donegal County Council
2057 F.104	0.0261	Dromore Letterkenny Co Donegal	Part of Public Road	Lorraine Murray McCroary	None	Donegal County Council
2058 D.101	0.0845	Dromore Letterkenny Co Donegal	Dwelling	Carol Lapsley	None	Carol Lapsley
2058 F.102	0.0064	Dromore Letterkenny Co Donegal	Part of Public Road	Carol Lapsley	None	Donegal County Council
2059 D.101	0.1405	Dromore Letterkenny Co Donegal	Dwelling	George, Kathleen & Carol Lapsley	None	George Lapsley, Kathleen Lapsley Carol Lapsley
2059 F.102	0.0144	Dromore Letterkenny Co Donegal	Part of Public Road	George, Kathleen & Carol Lapsley	None	Donegal County Council
2060 E.101	0.0032	Dromore Letterkenny Co Donegal	Residential Land	Maureen Sweeney	None	Maureen Sweeney
2060 E.102	0.0117	Dromore Letterkenny Co Donegal	Residential Land	Maureen Sweeney	None	Maureen Sweeney
2060 E.103	0.0076	Dromore Letterkenny Co Donegal	Residential Land	Maureen Sweeney	None	Maureen Sweeney
2060 F.104	0.0187	Dromore Letterkenny Co Donegal	Part of Public Road	Maureen Sweeney	None	Donegal County Council
2061 E.101	0.0049	Dromore Letterkenny Co Donegal	Residential Land	Ann & Thomas Coyle	None	Ann & Thomas Coyle
2061 F.102	0.0076	Dromore Letterkenny Co Donegal	Part of Public Road	Ann & Thomas Coyle	None	Donegal County Council
2062 F.101	0.0122	Dromore Letterkenny Co Donegal	Part of Public Road	LPR of Fred Wilkie Louis Wilkie	None	Donegal County Council
2063 I.101	0.2631	Dromore/Drumany Letterkenny Co Donegal	Plot of Land	Aidan & Rita Martin	None	Aidan & Rita Martin
2063 F.102	0.0213	Drumany Letterkenny Co Donegal	Part of Public Road	Aidan & Rita Martin	None	Donegal County Council
2064 I.101	1.7031	Dromore Letterkenny Co Donegal	Plot of Land	Charlie Doherty	None	One Stop Motor Shop Ltd



**Comhairle Contae
Dhún na nGall
Donegal County Council**

**Donegal County Council (TEN-T Priority Route Improvement Project, Donegal)
Compulsory Purchase Order 2026**

SCHEDULE - Part IIa

Section 2 - N56/N13 Letterkenny to Manorcunningham

Land other than Land consisting of a house or houses unfit for human habitation and not capable of being rendered fit for human habitation at reasonable expense to be acquired permanently.

Number on map deposited at the offices of the Local Authority	Quantity, Description and Situation of the Land			Owners or Reputed Owners	Lessees or Reputed Lessees	Occupiers
	Area in Hectares	Location	Description of Property			
2065 A.101	0.1419	Dromore/Bunnagee Letterkenny Co Donegal	Agricultural Land	Peadar McGinty LPR of Seamus Fullerton Christine Fullerton	None	Peadar McGinty LPR of Seamus Fullerton Christine Fullerton
2065 A.102	0.173	Dromore Letterkenny Co Donegal	Agricultural Land	Peadar McGinty LPR of Seamus Fullerton Christine Fullerton	None	Peadar McGinty LPR of Seamus Fullerton Christine Fullerton
2065 A.103	0.2463	Dromore Letterkenny Co Donegal	Agricultural Land	Peadar McGinty LPR of Seamus Fullerton Christine Fullerton	None	Peadar McGinty LPR of Seamus Fullerton Christine Fullerton
2065 H.104	0.1734	Dromore Letterkenny Co Donegal	Part of Access Road	Peadar McGinty LPR of Seamus Fullerton Christine Fullerton	None	Peadar McGinty LPR of Seamus Fullerton Christine Fullerton
2066 A.101	1.5682	Dromore/Bunnagee Letterkenny Co Donegal	Agricultural Land	M Hegarty Ventures Limited	None	M Hegarty Ventures Limited
2066 A.102	0.7654	Dromore Letterkenny Co Donegal	Agricultural Land	M Hegarty Ventures Limited	None	M Hegarty Ventures Limited
2066 F.103	0.1495	Dromore Letterkenny Co Donegal	Part of Public Road	M Hegarty Ventures Limited	None	Donegal County Council
2067 F.101	0.0125	Trimragh Letterkenny Co Donegal	Part of Public Road	Patrick Bourne	None	Donegal County Council
2067 F.102	0.0052	Trimragh Letterkenny Co Donegal	Part of Public Road	Patrick Bourne	None	Donegal County Council
2068 A.101	0.2969	Trimragh Letterkenny Co Donegal	Agricultural Land	Johnston Caravans Ltd	None	Johnston Caravans Ltd
2068 C.102	0.0134	Dromore/Drumany Letterkenny Co Donegal	Commercial	Johnston Caravans Ltd	None	Johnston Caravans Ltd
2068 F.103	0.002	Dromore Letterkenny Co Donegal	Part of Public Road	Johnston Caravans Ltd	None	Donegal County Council
2070 A.101	5.0019	Bunnagee Letterkenny Co Donegal	Agricultural Land	George & Siobhan Bates	JC Farms Ltd Mickey McElwane	JC Farms Ltd
2070 F.102	0.0057	Bunnagee/Dromore Letterkenny Co Donegal	Part of Public Road	George & Siobhan Bates	None	Donegal County Council
2070 F.103	0.0142	Bunnagee Letterkenny Co Donegal	Part of Public Road	George & Siobhan Bates	None	Donegal County Council
2070 A.104	0.0117	Bunnagee Letterkenny Co Donegal	Agricultural Land	George & Siobhan Bates	JC Farms Ltd Mickey McElwane	JC Farms Ltd
2071 C.101	0.2685	Bunnagee Letterkenny Co Donegal	Commercial	Barry Fuels Limited	None	Barry Fuels Limited
2071 F.102	0.0318	Bunnagee Letterkenny Co Donegal	Part of Public Road	Barry Fuels Limited	None	Donegal County Council
2071 A.104	1.8301	Bunnagee Letterkenny Co Donegal	Agricultural Land	Barry Fuels Limited	None	Barry Fuels Limited
2071 A.105	0.0073	Milk Isle Letterkenny Co Donegal	Agricultural Land	Barry Fuels Limited	None	Barry Fuels Limited
2071 G.109	0.3922	Bunnagee/Milk Isle Letterkenny Co Donegal	River	Barry Fuels Limited	None	River Swilly
2072 F.101	0.0485	Dromore/Drumany Letterkenny Co Donegal	Part of Public Road	Laura Galbraith Charlene Harkin Julie Johnston Avril Larkin	None	Donegal County Council



**Comhairle Contae
Dhún na nGall**
Donegal County Council

**Donegal County Council (TEN-T Priority Route Improvement Project, Donegal)
Compulsory Purchase Order 2026**

SCHEDULE - Part IIa

Section 2 - N56/N13 Letterkenny to Manorcunningham

Land other than Land consisting of a house or houses unfit for human habitation and not capable of being rendered fit for human habitation at reasonable expense to be acquired permanently.

Number on map deposited at the offices of the Local Authority	Quantity, Description and Situation of the Land			Owners or Reputed Owners	Lessees or Reputed Lessees	Occupiers
	Area in Hectares	Location	Description of Property			
2072 F.102	0.0965	Dromore/Drumany Letterkenny Co Donegal	Part of Public Road	Laura Galbraith Charlene Harkin Julie Johnston Avril Larkin	None	Donegal County Council
2072 F.103	0.1637	Dromore/Drumany Letterkenny Co Donegal	Part of Public Road	Laura Galbraith Charlene Harkin Julie Johnston Avril Larkin	None	Donegal County Council
2072 F.104	0.1168	Dromore/Drumany Letterkenny Co Donegal	Part of Public Road	Laura Galbraith Charlene Harkin Julie Johnston Avril Larkin	None	Donegal County Council
2072 F.105	0.0286	Dromore Letterkenny Co Donegal	Part of Public Road	Laura Galbraith Charlene Harkin Julie Johnston Avril Larkin	None	Donegal County Council
2072 E.106	0.0771	Dromore Letterkenny Co Donegal	Residential Land	Laura Galbraith Charlene Harkin Julie Johnston Avril Larkin	None	Laura Galbraith Charlene Harkin Julie Johnston Avril Larkin
2072 E.107	0.0481	Dromore Letterkenny Co Donegal	Residential Land	Laura Galbraith Charlene Harkin Julie Johnston Avril Larkin	None	Laura Galbraith Charlene Harkin Julie Johnston Avril Larkin
2073 C.101	0.539	Dromore Letterkenny Co Donegal	Commercial Land	Letterkenny Glass Co Ltd	None	Letterkenny Glass Co Ltd
2073 F.102	0.0342	Dromore Letterkenny Co Donegal	Part of Public Road	Letterkenny Glass Co Ltd	None	Donegal County Council
2073 F.103	0.056	Dromore Letterkenny Co Donegal	Part of Public Road	Letterkenny Glass Co Ltd	None	Donegal County Council
2073 C.106	0.2393	Dromore Letterkenny Co Donegal	Commercial Land	Letterkenny Glass Co Ltd	None	Letterkenny Glass Co Ltd
2074 A.101	0.294	Dromore Letterkenny Co Donegal	Agricultural Land	Charlene & Mark Harkin	None	Charlene & Mark Harkin
2074 F.102	0.0158	Dromore Letterkenny Co Donegal	Part of Public Road	Charlene & Mark Harkin	None	Donegal County Council
2074 F.103	0.0164	Dromore Letterkenny Co Donegal	Part of Public Road	Charlene & Mark Harkin	None	Donegal County Council
2074 E.104	0.014	Dromore Letterkenny Co Donegal	Residential Land	Charlene & Mark Harkin	None	Charlene & Mark Harkin
2075 C.101	0.8177	Dromore Letterkenny Co Donegal	Commercial Land	DS Environmental Services Limited	None	DS Environmental Services Limited
2076 C.101	2.6808	Dromore Letterkenny Co Donegal	Commercial Land	Bonnar Engineering (Letterkenny) Limited	None	Bonnar Engineering (Letterkenny) Limited
2076 H.102	0.1612	Dromore Letterkenny Co Donegal	Part of Access Road	Bonnar Engineering (Letterkenny) Limited	None	Bonnar Engineering (Letterkenny) Limited
2076 H.103	0.0317	Dromore Letterkenny Co Donegal	Part of Access Road	Bonnar Engineering (Letterkenny) Limited	None	Bonnar Engineering (Letterkenny) Limited
2076 H.104	0.0118	Dromore Letterkenny Co Donegal	Part of Access Road	Bonnar Engineering (Letterkenny) Limited	None	Bonnar Engineering (Letterkenny) Limited
2076 C.105	0.1177	Dromore Letterkenny Co Donegal	Commercial Land	Bonnar Engineering (Letterkenny) Limited	None	Bonnar Engineering (Letterkenny) Limited
2076 F.106	0.0134	Dromore Letterkenny Co Donegal	Part of Access Road	Bonnar Engineering (Letterkenny) Limited	None	Donegal County Council



**Comhairle Contae
Dhún na nGall
Donegal County Council**

**Donegal County Council (TEN-T Priority Route Improvement Project, Donegal)
Compulsory Purchase Order 2026**

SCHEDULE - Part IIa

Section 2 - N56/N13 Letterkenny to Manorcunningham

Land other than Land consisting of a house or houses unfit for human habitation and not capable of being rendered fit for human habitation at reasonable expense to be acquired permanently.

Number on map deposited at the offices of the Local Authority	Quantity, Description and Situation of the Land			Owners or Reputed Owners	Lessees or Reputed Lessees	Occupiers
	Area in Hectares	Location	Description of Property			
2076 C.108	0.577	Dromore Letterkenny Co Donegal	Commercial Land	Anthony Bonnar Lismonaghan Letterkenny Co. Donegal Patrick Bonnar Lismonaghan Letterkenny Co. Donegal	None	Anthony Bonnar Patrick Bonnar
2077 A.101	2.7402	Dromore/Milk Isle Letterkenny Co Donegal	Commercial Land	Bonnar Engineering (Letterkenny) Limited	None	Bonnar Engineering (Letterkenny) Limited
2077 F.102	0.0748	Dromore Letterkenny Co Donegal	Part of Access Road	Bonnar Engineering (Letterkenny) Limited	None	Donegal County Council
2078 A.101	2.7266	Dromore/Milk Isle Letterkenny Co Donegal	Commercial Land	James Rodgers Mark Rodgers Paul Rodgers	None	James Rodgers Mark Rodgers Paul Rodgers
2078 H.102	0.2958	Dromore Letterkenny Co Donegal	Part of Access Road	James Rodgers Mark Rodgers Paul Rodgers	None	James Rodgers Mark Rodgers Paul Rodgers
2078 I.103	0.0413	Dromore Letterkenny Co Donegal	Plot of Land	James Rodgers Mark Rodgers Paul Rodgers	None	James Rodgers Mark Rodgers Paul Rodgers
2079 I.101	3.4145	Dromore/Bunnagee/ Milk Isle Letterkenny Co Donegal	Plot of Land	Robert Elvin Thompson	None	Robert Elvin Thompson
2079 F.102	0.0606	Dromore/Bunnagee/ Milk Isle Letterkenny Co Donegal	Part of Public Road	Robert Elvin Thompson	None	Donegal County Council
2079 I.103	1.2616	Dromore/Bunnagee/ Milk Isle Letterkenny Co Donegal	Plot of Land	Robert Elvin Thompson	None	Robert Elvin Thompson
2079 H.104	0.1063	Dromore/Bunnagee/ Milk Isle Letterkenny Co Donegal	Part of Access Road	Robert Elvin Thompson	None	Robert Elvin Thompson
2079 C.105	0.5677	Dromore/Bunnagee/ Milk Isle Letterkenny Co Donegal	Commercial Land	Robert Elvin Thompson	None	Robert Elvin Thompson
2080 C.101	0.1291	Bunnagee Letterkenny Co Donegal	Commercial Land	Donegal Farm Machinery - Austin Stewart Gerry Canning	Stewart Agri	Donegal Farm Machinery - Austin Stewart
2080 F.102	0.0248	Bunnagee Letterkenny Co Donegal	Part of Public Road	Donegal Farm Machinery - Austin Stewart Gerry Canning	None	Donegal County Council
2081 C.101	1.4848	Bunnagee/Milk Isle Letterkenny Co Donegal	Commercial Land	Patrick & Patricia Bourne	Value Centre c/o Kieran Barron Smarty Pants c/o Orla Masterson G8 Fitness c/o Gerard McDaid Michael Murphy Sports & Leisure MH Refrigeration & Catering Equipment	Patrick & Patricia Bourne
2081 F.102	0.0395	Bunnagee Letterkenny Co Donegal	Part of Public Road	Patrick & Patricia Bourne	None	Donegal County Council
2081 A.103	1.7416	Dromore/Trimragh Letterkenny Co Donegal	Agricultural Land	Patrick & Patricia Bourne	None	Patrick & Patricia Bourne
2081 F.104	0.0227	Trimragh Letterkenny Co Donegal	Part of Public Road	Patrick & Patricia Bourne	None	Donegal County Council
2083 C.101	0.0451	Bunnagee Letterkenny Co Donegal	Commercial Land	John Crossan & Sons Ltd (Letterkenny)	None	John Crossan & Sons Ltd (Letterkenny) Gerry Green (Green Vehicle Recycling Ltd)



**Comhairle Contae
Dhún na nGall
Donegal County Council**

**Donegal County Council (TEN-T Priority Route Improvement Project, Donegal)
Compulsory Purchase Order 2026**

SCHEDULE - Part IIa

Section 2 - N56/N13 Letterkenny to Manorcunningham

Land other than Land consisting of a house or houses unfit for human habitation and not capable of being rendered fit for human habitation at reasonable expense to be acquired permanently.

Number on map deposited at the offices of the Local Authority	Quantity, Description and Situation of the Land			Owners or Reputed Owners	Lessees or Reputed Lessees	Occupiers
	Area in Hectares	Location	Description of Property			
2083 F.102	0.035	Bunnagee Letterkenny Co Donegal	Part of Public Road	John Crossan & Sons Ltd (Letterkenny)	None	Donegal County Council
2084 A.101	2.2212	Bunnagee/Milk Isle Letterkenny Co Donegal	Agricultural Land	Charlie Kennedy	None	Charlie Kennedy
2086 C.101	4.7147	Ballyraine Letterkenny Co Donegal	Commercial Land	Alexander O'Donnell	None	Alexander O'Donnell
2086 C.104	0.1167	Ballyraine Letterkenny Co Donegal	Commercial Land	Alexander O'Donnell	None	Alexander O'Donnell
2087 C.101	0.4628	Ballyraine Letterkenny Co Donegal	Commercial Land	Industrial Development Authority Property Division	Edel & John Margey	Edel & John Margey
2088 C.101	0.0054	Ballyraine Letterkenny Co Donegal	Commercial Land	Industrial Development Authority Property Division	Ms Libby Carton Kinnegar Brewing Ltd	Ms Libby Carton Kinnegar Brewing Ltd
2089 C.101	0.0427	Ballyraine Letterkenny Co Donegal	Commercial Land	Industrial Development Authority Property Division	Alia Properties Ltd	Alia Properties
2090 C.101	0.3955	Ballyraine Letterkenny Co Donegal	Commercial Land	PRT Gallagher (Holdings) Limited	None	PRT Gallagher (Holdings) Limited
2091 C.101	0.0039	Ballyraine Letterkenny Co Donegal	Commercial Land	Ardosent Limited	None	Ardosent Limited
2091 C.102	0.0009	Ballyraine Letterkenny Co Donegal	Commercial Land	Ardosent Limited	None	Ardosent Limited
2091 F.104	0.0702	Ballyraine Letterkenny Co Donegal	Part of Public Road	Ardosent Limited Donegal County Council	None	Ardosent Limited Donegal County Council
2092 E.101	0.0102	Ballyraine Letterkenny Co Donegal	Residential Land	Jack Hickey & Fiona McCloskey	None	Jack Hickey & Fiona McCloskey
2093 C.101	0.0175	Dromore Letterkenny Co Donegal	Commercial Land	Seamus McMenamin Limited	None	Seamus McMenamin Limited
2093 C.102	0.0235	Dromore Letterkenny Co Donegal	Commercial Land	Seamus McMenamin Limited	None	Seamus McMenamin Limited
2093 F.103	0.0444	Dromore Letterkenny Co Donegal	Part of Public Road	Seamus McMenamin Limited	None	Donegal County Council
2094 A.101	2.6692	Dromore Letterkenny Co Donegal	Agricultural Land	Laura Hughes	None	Laura Hughes
2094 F.102	0.0394	Dromore Letterkenny Co Donegal	Part of Public Road	Laura Hughes	None	Donegal County Council
2094 B.107	0.0455	Dromore Letterkenny Co Donegal	Agricultural Land & Buildings	Laura Hughes	None	Laura Hughes
2094 F.108	0.0055	Dromore Letterkenny Co Donegal	Part of Public Road	Laura Hughes	None	Donegal County Council
2094 A.109	0.0103	Dromore Letterkenny Co Donegal	Agricultural Land	Laura Hughes	None	Laura Hughes
2095 A.101	0.1236	Dromore Letterkenny Co Donegal	Agricultural Land	LPR of Mabel Stevenson John Stevenson c/o Marshall McCloughan & Associates	None	LPR of Mabel Stevenson John Stevenson c/o Marshall McCloughan & Associates
2095 F.102	0.0566	Dromore Letterkenny Co Donegal	Part of Public Road	LPR of Mabel Stevenson John Stevenson c/o Marshall McCloughan & Associates	None	Donegal County Council
2095 F.103	0.189	Dromore Letterkenny Co Donegal	Part of Public Road	LPR of Mabel Stevenson John Stevenson c/o Marshall McCloughan & Associates	None	Donegal County Council



**Comhairle Contae
Dhún na nGall
Donegal County Council**

**Donegal County Council (TEN-T Priority Route Improvement Project, Donegal)
Compulsory Purchase Order 2026**

SCHEDULE - Part IIa

Section 2 - N56/N13 Letterkenny to Manorcunningham

Land other than Land consisting of a house or houses unfit for human habitation and not capable of being rendered fit for human habitation at reasonable expense to be acquired permanently.

Number on map deposited at the offices of the Local Authority	Quantity, Description and Situation of the Land			Owners or Reputed Owners	Lessees or Reputed Lessees	Occupiers
	Area in Hectares	Location	Description of Property			
2095 F.104	0.0333	Dromore Letterkenny Co Donegal	Part of Public Road	LPR of Mabel Stevenson John Stevenson c/o Marshall McCloughan & Associates	None	Donegal County Council
2095 A.105	0.0108	Dromore Letterkenny Co Donegal	Agricultural Land	LPR of Mabel Stevenson John Stevenson c/o Marshall McCloughan & Associates	None	LPR of Mabel Stevenson John Stevenson c/o Marshall McCloughan & Associates
2095 F.106	0.0056	Dromore Letterkenny Co Donegal	Part of Public Road	LPR of Mabel Stevenson John Stevenson c/o Marshall McCloughan & Associates	None	Donegal County Council
2095 A.107	0.0201	Dromore Letterkenny Co Donegal	Agricultural Land	LPR of Mabel Stevenson John Stevenson c/o Marshall McCloughan & Associates	None	LPR of Mabel Stevenson John Stevenson c/o Marshall McCloughan & Associates
2095 A.108	0.0025	Dromore Letterkenny Co Donegal	Agricultural Land	LPR of Mabel Stevenson John Stevenson c/o Marshall McCloughan & Associates	None	LPR of Mabel Stevenson John Stevenson c/o Marshall McCloughan & Associates
2095 A.109	0.005	Dromore Letterkenny Co Donegal	Agricultural Land	LPR of Mabel Stevenson John Stevenson c/o Marshall McCloughan & Associates	None	LPR of Mabel Stevenson John Stevenson c/o Marshall McCloughan & Associates
2095 F.110	0.0037	Dromore Letterkenny Co Donegal	Part of Public Road	LPR of Mabel Stevenson John Stevenson c/o Marshall McCloughan & Associates	None	Donegal County Council
2095 F.111	0.0058	Dromore Letterkenny Co Donegal	Part of Public Road	LPR of Mabel Stevenson John Stevenson c/o Marshall McCloughan & Associates	None	Donegal County Council
2095 A.119	0.0028	Dromore Letterkenny Co Donegal	Agricultural Land	LPR of Mabel Stevenson John Stevenson c/o Marshall McCloughan & Associates	None	LPR of Mabel Stevenson John Stevenson c/o Marshall McCloughan & Associates
2095 A.120	5.5354	Drumgreggan Letterkenny Co Donegal	Agricultural Land	LPR of Mabel Stevenson John Stevenson c/o Marshall McCloughan & Associates	None	LPR of Mabel Stevenson John Stevenson c/o Marshall McCloughan & Associates
2095 F.121	0.0381	Drumgreggan Letterkenny Co Donegal	Part of Public Road	LPR of Mabel Stevenson John Stevenson c/o Marshall McCloughan & Associates	None	Donegal County Council
2096 A.101	0.2807	Drumgreggan Letterkenny Co Donegal	Agricultural Land	Lyndon Stevenson	None	Lyndon Stevenson
2096 F.102	0.05	Drumgreggan Letterkenny Co Donegal	Part of Public Road	Lyndon Stevenson	None	Donegal County Council
2096 F.103	0.0048	Drumgreggan Letterkenny Co Donegal	Part of Public Road	Lyndon Stevenson	None	Donegal County Council
2097 F.101	0.0071	Drumgreggan Letterkenny Co Donegal	Part of Public Road	Charmaine Hughes	None	Donegal County Council
2097 A.102	5.634	Drumgreggan Letterkenny Co Donegal	Agricultural Land	Charmaine Hughes	None	Charmaine Hughes
2097 A.103	0.1118	Drumgreggan Letterkenny Co Donegal	Agricultural Land	Charmaine Hughes	None	Charmaine Hughes



**Comhairle Contae
Dhún na nGall
Donegal County Council**

**Donegal County Council (TEN-T Priority Route Improvement Project, Donegal)
Compulsory Purchase Order 2026**

SCHEDULE - Part IIa

Section 2 - N56/N13 Letterkenny to Manorcunningham

Land other than Land consisting of a house or houses unfit for human habitation and not capable of being rendered fit for human habitation at reasonable expense to be acquired permanently.

Number on map deposited at the offices of the Local Authority	Quantity, Description and Situation of the Land			Owners or Reputed Owners	Lessees or Reputed Lessees	Occupiers
	Area in Hectares	Location	Description of Property			
2098 A.101	1.737	Drumgreggan Letterkenny Co Donegal	Agricultural Land	Sidney Stevenson	Alan Wylie Connor Browne Frank McClean	Alan Wylie Connor Browne Frank McClean
2098 F.102	0.0503	Drumgreggan Letterkenny Co Donegal	Part of Public Road	Sidney Stevenson	None	Donegal County Council
2099 A.101	0.2127	Dromore Letterkenny Co Donegal	Agricultural Land	Ruth & Stephen Johnston	None	Ruth & Stephen Johnston
2099 F.102	0.0181	Dromore Letterkenny Co Donegal	Part of Public Road	Ruth & Stephen Johnston	None	Donegal County Council
2100 A.101	0.0497	Dromore Letterkenny Co Donegal	Agricultural Land	Diamond Real Estate Ltd - Eugene Kelly	None	Johnston's Farm
2100 A.102	0.1496	Dromore Letterkenny Co Donegal	Agricultural Land	Diamond Real Estate Ltd - Eugene Kelly	None	Johnston's Farm
2100 F.103	0.0268	Dromore Letterkenny Co Donegal	Part of Public Road	Diamond Real Estate Ltd - Eugene Kelly	None	Donegal County Council
2101 A.101	0.0224	Dromore Letterkenny Co Donegal	Agricultural Land	LPR of Carl Kelly Eugene Kelly	None	LPR of Carl Kelly Eugene Kelly
2101 A.102	0.0193	Dromore Letterkenny Co Donegal	Agricultural Land	LPR of Carl Kelly Eugene Kelly	None	LPR of Carl Kelly Eugene Kelly
2101 F.103	0.0133	Dromore Letterkenny Co Donegal	Part of Public Road	LPR of Carl Kelly Eugene Kelly	None	Donegal County Council
2102 F.101	0.0346	Dromore Letterkenny Co Donegal	Part of Public Road	Mairead Molloy Pauric Doherty Seamus Doherty Mary Rose Scott	None	Donegal County Council
2102 D.102	0.1441	Dromore Letterkenny Co Donegal	Dwelling	Mairead Molloy Pauric Doherty Seamus Doherty Mary Rose Scott	None	Mairead Molloy Pauric Doherty Seamus Doherty Mary Rose Scott
2103 F.101	0.0242	Dromore Letterkenny Co Donegal	Part of Public Road	Kathleen Campbell	None	Donegal County Council
2103 F.102	0.0121	Dromore Letterkenny Co Donegal	Part of Public Road	Kathleen Campbell	None	Donegal County Council
2103 F.103	0.0278	Dromore Letterkenny Co Donegal	Part of Public Road	Kathleen Campbell	None	Donegal County Council
2104 F.101	0.052	Dromore Letterkenny Co Donegal	Part of Public Road	John Michael Sharkey	None	Donegal County Council
2104 F.102	0.0216	Dromore Letterkenny Co Donegal	Part of Public Road	John Michael Sharkey	None	Donegal County Council
2104.F.103	0.1141	Dromore Letterkenny Co Donegal	Part of Public Road	John Michael Sharkey	None	Donegal County Council
2104 E.108	0.0291	Dromore Letterkenny Co Donegal	Residential Land	John Michael Sharkey	None	John Michael Sharkey
2104 E.109	0.0012	Dromore Letterkenny Co Donegal	Residential Land	John Michael Sharkey	None	John Michael Sharkey
2106 F.101	0.0136	Drumgreggan Letterkenny Co Donegal	Part of Public Road	Bernadette & Daniel Doherty	None	Donegal County Council
2107 A.101	2.2812	Trimragh/Drumgreggan Letterkenny Co Donegal	Agricultural Land	LPR of Mary Isobel Vance Geoffrey Vance	None	LPR of Mary Isobel Vance Geoffrey Vance
2107 F.102	0.0356	Trimragh Letterkenny Co Donegal	Part of Public Road	LPR of Mary Isobel Vance Geoffrey Vance	None	Donegal County Council
2107 F.106	0.002	Trimragh Letterkenny Co Donegal	Part of Public Road	Mary Isobel Vance LPR Geoffrey Vance	None	Donegal County Council



**Comhairle Contae
Dhún na nGall
Donegal County Council**

**Donegal County Council (TEN-T Priority Route Improvement Project, Donegal)
Compulsory Purchase Order 2026**

SCHEDULE - Part IIa

Section 2 - N56/N13 Letterkenny to Manorcunningham

Land other than Land consisting of a house or houses unfit for human habitation and not capable of being rendered fit for human habitation at reasonable expense to be acquired permanently.

Number on map deposited at the offices of the Local Authority	Quantity, Description and Situation of the Land			Owners or Reputed Owners	Lessees or Reputed Lessees	Occupiers
	Area in Hectares	Location	Description of Property			
2107 F.107	0.1072	Trimragh/Drumgreggan Letterkenny Co Donegal	Part of Public Road	LPR of Mary Isobel Vance Geoffrey Vance	None	Donegal County Council
2108 F.101	0.0025	Trimragh Letterkenny Co Donegal	Part of Public Road	Joseph & Edward Gallagher	None	Donegal County Council
2108 E.104	0.0958	Trimragh Letterkenny Co Donegal	Residential Land	Joseph & Edward Gallagher	None	Joseph & Edward Gallagher
2109 F.101	0.0012	Trimragh Letterkenny Co Donegal	Part of Public Road	Patrick & Ruth Doherty	None	Donegal County Council
2110 F.101	0.0417	Trimragh Letterkenny Co Donegal	Part of Public Road	Susan Wallace	None	Donegal County Council
2110 F.102	0.0186	Trimragh Letterkenny Co Donegal	Part of Public Road	Susan Wallace	None	Donegal County Council
2110 F.103	0.0422	Trimragh Letterkenny Co Donegal	Part of Public Road	Susan Wallace	None	Donegal County Council
2110 F.104	0.0448	Trimragh Letterkenny Co Donegal	Part of Public Road	Susan Wallace	None	Donegal County Council
2110 E.105	0.0173	Trimragh Letterkenny Co Donegal	Residential Land	Susan Wallace	None	Susan Wallace
2111 E.101	0.025	Drumardagh/Trimragh Letterkenny Co Donegal	Residential Land	Francie O'Brien Liam O'Brien	None	Francie O'Brien Liam O'Brien
2111 F.102	0.0175	Drumardagh Letterkenny Co Donegal	Part of Public Road	Francie O'Brien Liam O'Brien	None	Donegal County Council
2112 D.101	0.0655	Drumardagh/Trimragh Letterkenny Co Donegal	Dwelling	LPR of Kathleen McGinty Bridie McGinty	None	LPR of Kathleen McGinty Bridie McGinty
2112 F.102	0.0144	Drumardagh Letterkenny Co Donegal	Part of Public Road	LPR of Kathleen McGinty Bridie McGinty	None	Donegal County Council
2113 C.101	0.007	Listellian Letterkenny Co Donegal	Commercial	ESB	None	ESB
2113 F.102	0.0526	Listellian Letterkenny Co Donegal	Part of Public Road	ESB	None	Donegal County Council
2114 F.101	0.0715	Trimragh Letterkenny Co Donegal	Part of Public Road	Hugh & Marie McDaid	Stephen McDaid	Donegal County Council
2114 A.102	0.5244	Drumardagh Letterkenny Co Donegal	Agricultural Land	Hugh & Marie McDaid	Stephen McDaid	Hugh & Marie McDaid Stephen McDaid
2114 D.103	0.1087	Drumardagh Letterkenny Co Donegal	Dwelling	Hugh & Marie McDaid	None	Hugh & Marie McDaid
2114 B.104	0.3893	Drumardagh Letterkenny Co Donegal	Agricultural Land & Buildings	Hugh & Marie McDaid	Stephen McDaid	Hugh & Marie McDaid Stephen McDaid
2115 A.101	0.0535	Drumardagh Letterkenny Co Donegal	Agricultural Land	DLB Investments Ltd - Desmond Doherty	None	DLB Investments Ltd - Desmond Doherty
2116 A.101	1.4837	Rossbracken/Drumardagh Letterkenny Co Donegal	Agricultural Land	Frank McClean	None	Frank McClean
2116 F.102	0.0925	Drumardagh Letterkenny Co Donegal	Part of Public Road	Frank McClean	None	Donegal County Council
2119 A.101	1.4219	Trimragh Letterkenny Co Donegal	Agricultural Land	Tony Kelly	None	Tony Kelly
2119 F.102	0.1012	Trimragh Letterkenny Co Donegal	Part of Public Road	Tony Kelly	None	Donegal County Council
2120 A.101	0.2703	Trimragh/Dromore Letterkenny Co Donegal	Agricultural Land	Orla Bourne	None	Orla Bourne & Thomas McGinty
2120 F.102	0.0288	Trimragh/Dromore Letterkenny Co Donegal	Part of Public Road	Orla Bourne	None	Donegal County Council



**Comhairle Contae
Dhún na nGall
Donegal County Council**

**Donegal County Council (TEN-T Priority Route Improvement Project, Donegal)
Compulsory Purchase Order 2026**

SCHEDULE - Part IIa

Section 2 - N56/N13 Letterkenny to Manorcunningham

Land other than Land consisting of a house or houses unfit for human habitation and not capable of being rendered fit for human habitation at reasonable expense to be acquired permanently.

Number on map deposited at the offices of the Local Authority	Quantity, Description and Situation of the Land			Owners or Reputed Owners	Lessees or Reputed Lessees	Occupiers
	Area in Hectares	Location	Description of Property			
2121 A.101	0.1434	Dromore/Drumgreggan Letterkenny Co Donegal	Agricultural Land	Paul & Aine Harhen	None	Paul & Aine Harhen
2122 I.101	0.0247	Dromore/Drumgreggan Letterkenny Co Donegal	Plot of Land	Eamon & Noreen Gallagher	None	Eamon & Noreen Gallagher
2122 E.102	0.0096	Dromore Letterkenny Co Donegal	Residential Land	Martin Gallagher	None	Martin Gallagher
2127 F.101	0.0089	Ballyraine Letterkenny Co Donegal	Part of Public Road	Declan McGettigan DNRP Ltd	None	Donegal County Council
2128 F.101	0.0085	Ballyraine Letterkenny Co Donegal	Part of Public Road	Hugh & Mary Smith	None	Donegal County Council
2129 F.101	0.0048	Ballyraine Letterkenny Co Donegal	Part of Public Road	Carmel Ponsonby c/o Barry Cox	None	Donegal County Council
2131 F.101	0.0307	Ballyraine Letterkenny Co Donegal	Part of Public Road	Edward McGettgan	None	Donegal County Council
2131 F.102	0.0049	Ballyraine Letterkenny Co Donegal	Part of Public Road	Edward McGettgan	None	Donegal County Council
2132 F.101	0.0147	Ballyraine Letterkenny Co Donegal	Part of Public Road	Mervyn & Rachel Wasson	None	Donegal County Council
2133 F.101	0.0187	Trimragh Letterkenny Co Donegal	Part of Public Road	Mary Manning Perks & John Perks	None	Donegal County Council
2134 C.102	0.0882	Ballyraine Letterkenny Co Donegal	Commercial Land	Charlie O'Donnell	None	Charlie O'Donnell
2134 C.103	0.0225	Ballyraine Letterkenny Co Donegal	Commercial Land	Charlie O'Donnell	None	Charlie O'Donnell
2136 F.101	0.0223	Corranagh Letterkenny Co Donegal	Part of Public Road	Martin Anderson Laurence & Margaret Maguire	None	Donegal County Council
2137 F.101	0.0024	Corranagh Letterkenny Co Donegal	Part of Public Road	Ann Matthewson & Desmond Mulligan	None	Donegal County Council
2138 A.101	0.0768	Dromore Letterkenny Co Donegal	Agricultural Land	LPR of James Alexander Campbell Johnston Julie Johnston	None	LPR of James Alexander Campbell Johnston Julie Johnston
2138 F.102	0.0062	Dromore Letterkenny Co Donegal	Part of Public Road	LPR of James Alexander Campbell Johnston Julie Johnston	None	Donegal County Council
2138 F.103	0.0774	Drumany/Bunnagee Letterkenny Co Donegal	Part of Public Road	LPR of James Alexander Campbell Johnston Julie Johnston	None	Donegal County Council
2138 F.104	0.1001	Drumany/Bunnagee Letterkenny Co Donegal	Part of Public Road	LPR of James Alexander Campbell Johnston Julie Johnston	None	Donegal County Council
2138 F.105	0.0316	Drumany/Bunnagee Letterkenny Co Donegal	Part of Public Road	LPR of James Alexander Campbell Johnston Julie Johnston	None	Donegal County Council
2139 F.101	0.003	Bunagee Letterkenny Co Donegal	Part of Public Road	Bonagee United Football Club Frank Doherty Eric Funston Laurence Gildea Patrick McGranaghan	None	Donegal County Council
2139 F.102	0.0053	Bunagee Letterkenny Co Donegal	Part of Public Road	Bonagee United Football Club Frank Doherty Eric Funston Laurence Gildea Patrick McGranaghan	None	Bonagee United Football Club



**Comhairle Contae
Dhún na nGall**
Donegal County Council

**Donegal County Council (TEN-T Priority Route Improvement Project, Donegal)
Compulsory Purchase Order 2026**

SCHEDULE - Part IIa

Section 2 - N56/N13 Letterkenny to Manorcunningham

Land other than Land consisting of a house or houses unfit for human habitation and not capable of being rendered fit for human habitation at reasonable expense to be acquired permanently.

Number on map deposited at the offices of the Local Authority	Quantity, Description and Situation of the Land			Owners or Reputed Owners	Lessees or Reputed Lessees	Occupiers
	Area in Hectares	Location	Description of Property			
2139 F.103	0.0036	Bunagee Letterkenny Co Donegal	Part of Public Road	Bonagee United Football Club Frank Doherty Eric Funston Laurence Gildea Patrick McGranaghan	None	Donegal County Council
2140 F.101	0.0033	Corranagh Letterkenny Co Donegal	Part of Public Road	Mairead Birch & Arwyn Callaghan	None	Donegal County Council
2143 A.101	0.0782	Drumardagh/Trimragh Letterkenny Co Donegal	Agricultural Land	Celine O'Brien	None	Celine O'Brien
2143 F.102	0.062	Drumardagh/Trimragh Letterkenny Co Donegal	Part of Public Road	Celine O'Brien	None	Donegal County Council
2144 F.101	0.0857	Trimragh Letterkenny Co Donegal	Part of Public Road	Donegal County Council	None	Donegal County Council
2144 F.102	0.3989	Trimragh Letterkenny Co Donegal	Part of Public Road	Donegal County Council	None	Donegal County Council
2144 F.103	0.1504	Trimragh Letterkenny Co Donegal	Part of Public Road	Donegal County Council	None	Donegal County Council
2144 F.104	0.2781	Trimragh Letterkenny Co Donegal	Part of Public Road	Donegal County Council	None	Donegal County Council
2144 I.105	0.0523	Trimragh Letterkenny Co Donegal	Plot of Land	Donegal County Council	None	Donegal County Council
2144 I.106	0.2387	Trimragh Letterkenny Co Donegal	Plot of Land	Donegal County Council	None	Donegal County Council
2144 F.107	0.0063	Trimragh Letterkenny Co Donegal	Part of Public Road	Donegal County Council	None	Donegal County Council
2145 A.101	0.1976	Trimragh Letterkenny Co Donegal	Agricultural Land	William & Geraldine Gallagher	None	William & Geraldine Gallagher
2145 F.102	0.0094	Trimragh Letterkenny Co Donegal	Part of Public Road	William & Geraldine Gallagher	None	Donegal County Council
2145 F.103	0.0142	Trimragh Letterkenny Co Donegal	Part of Public Road	William & Geraldine Gallagher	None	Donegal County Council
2145 F.104	0.0328	Trimragh Letterkenny Co Donegal	Part of Public Road	William & Geraldine Gallagher	None	Donegal County Council
2145 A.105	0.0098	Trimragh Letterkenny Co Donegal	Agricultural Land	William & Geraldine Gallagher	None	William & Geraldine Gallagher
2145 F.106	0.0045	Trimragh Letterkenny Co Donegal	Part of Public Road	William & Geraldine Gallagher	None	Donegal County Council
2145 F.107	0.0071	Trimragh Letterkenny Co Donegal	Part of Public Road	William & Geraldine Gallagher	None	Donegal County Council
2145 F.108	0.0105	Trimragh Letterkenny Co Donegal	Part of Public Road	William & Geraldine Gallagher	None	Donegal County Council
2145 F.109	0.0138	Trimragh Letterkenny Co Donegal	Part of Public Road	William & Geraldine Gallagher	None	Donegal County Council
2146 A.101	0.8679	Magheraboy/Drumardagh Letterkenny Co Donegal	Agricultural Land	Ivan Gordon	None	Ivan Gordon
2146 F.102	0.3253	Magheraboy/Drumardagh Letterkenny Co Donegal	Part of Public Road	Ivan Gordon	None	Donegal County Council
2146 F.103	0.157	Magheraboy/Drumardagh Letterkenny Co Donegal	Part of Public Road	Ivan Gordon	None	Donegal County Council
2146 F.104	0.3618	Magheraboy/Drumardagh Letterkenny Co Donegal	Part of Public Road	Ivan Gordon	None	Donegal County Council
2146 F.105	0.2429	Magheraboy/Drumardagh Letterkenny Co Donegal	Part of Public Road	Ivan Gordon	None	Donegal County Council



**Comhairle Contae
Dhún na nGall
Donegal County Council**

**Donegal County Council (TEN-T Priority Route Improvement Project, Donegal)
Compulsory Purchase Order 2026**

SCHEDULE - Part IIa

Section 2 - N56/N13 Letterkenny to Manorcunningham

Land other than Land consisting of a house or houses unfit for human habitation and not capable of being rendered fit for human habitation at reasonable expense to be acquired permanently.

Number on map deposited at the offices of the Local Authority	Quantity, Description and Situation of the Land			Owners or Reputed Owners	Lessees or Reputed Lessees	Occupiers
	Area in Hectares	Location	Description of Property			
2146 A.106	0.0021	Magheraboy Letterkenny Co Donegal	Agricultural Land	Ivan Gordon	None	Ivan Gordon
2147 F.101	0.0022	Rossbracken Letterkenny Co Donegal	Part of Public Road	Wonderyears ECCE Ltd - Vincent McNamee	None	Donegal County Council
2147 F.102	0.0299	Rossbracken Letterkenny Co Donegal	Part of Public Road	Wonderyears ECCE Ltd - Vincent McNamee	None	Donegal County Council
2147 F.103	0.0174	Rossbracken Letterkenny Co Donegal	Part of Public Road	Wonderyears ECCE Ltd - Vincent McNamee	None	Donegal County Council
2147 F.104	0.0249	Rossbracken Letterkenny Co Donegal	Part of Public Road	Wonderyears ECCE Ltd - Vincent McNamee	None	Donegal County Council
2148 A.101	0.2232	Rossbracken Letterkenny Co Donegal	Agricultural Land	Allen Turner	None	Allen Turner
2148 F.102	0.0223	Rossbracken Letterkenny Co Donegal	Part of Public Road	Allen Turner	None	Donegal County Council
2148 F.103	0.0166	Rossbracken Letterkenny Co Donegal	Part of Public Road	Allen Turner	None	Donegal County Council
2148 F.104	0.0149	Rossbracken Letterkenny Co Donegal	Part of Public Road	Allen Turner	None	Donegal County Council
2148 F.105	0.0073	Rossbracken Letterkenny Co Donegal	Part of Public Road	Allen Turner	None	Donegal County Council
2148 F.106	0.0289	Rossbracken Letterkenny Co Donegal	Part of Public Road	Allen Turner	None	Donegal County Council
2148 F.107	0.0284	Rossbracken Letterkenny Co Donegal	Part of Public Road	Allen Turner	None	Donegal County Council
2149 A.101	0.6952	Rossbracken Letterkenny Co Donegal	Agricultural Land	Andrew Stewart Hi-Brasil Holdings Ltd	None	Andrew Stewart
2150 A.101	0.3759	Rossbracken Letterkenny Co Donegal	Agricultural Land	James McClean	None	James McClean
2151 F.101	0.0166	Trimragh Letterkenny Co Donegal	Part of Public Road	Susan & Derek Kelly	None	Donegal County Council
2151 E.102	0.0142	Trimragh Letterkenny Co Donegal	Residential Land	Susan & Derek Kelly	None	Susan Kelly
2151 F.103	0.119	Trimragh Letterkenny Co Donegal	Part of Public Road	Susan & Derek Kelly	None	Donegal County Council
2151 E.104	0.0473	Trimragh Letterkenny Co Donegal	Residential Land	Susan & Derek Kelly	None	Susan Kelly
2151 E.105	0.0035	Trimragh Letterkenny Co Donegal	Residential Land	Susan & Derek Kelly	None	Susan Kelly
2151 E.106	0.0041	Trimragh Letterkenny Co Donegal	Residential Land	Susan & Derek Kelly	None	Susan Kelly
2152 F.101	0.0165	Trimragh Letterkenny Co Donegal	Part of Public Road	Paul & Jacqueline McBride	None	Donegal County Council
2152 E.102	0.0046	Trimragh Letterkenny Co Donegal	Residential Land	Paul & Jacqueline McBride	None	Paul & Jacqueline McBride
2153 F.101	0.0156	Trimragh Letterkenny Co Donegal	Part of Public Road	Natalie McFadden	None	Donegal County Council
2154 F.101	0.0062	Trimragh Letterkenny Co Donegal	Part of Public Road	Kathleen McBride	None	Donegal County Council
2155 F.101	0.0887	Trimragh Letterkenny Co Donegal	Part of Public Road	Raymond McDonald	None	Donegal County Council
2155 I.102	0.0233	Trimragh Letterkenny Co Donegal	Plot of Land	Raymond McDonald	None	Raymond McDonald



**Comhairle Contae
Dhún na nGall
Donegal County Council**

**Donegal County Council (TEN-T Priority Route Improvement Project, Donegal)
Compulsory Purchase Order 2026**

SCHEDULE - Part IIa

Section 2 - N56/N13 Letterkenny to Manorcunningham

Land other than Land consisting of a house or houses unfit for human habitation and not capable of being rendered fit for human habitation at reasonable expense to be acquired permanently.

Number on map deposited at the offices of the Local Authority	Quantity, Description and Situation of the Land			Owners or Reputed Owners	Lessees or Reputed Lessees	Occupiers
	Area in Hectares	Location	Description of Property			
2156 F.101	0.112	Drumardagh Letterkenny Co Donegal	Part of Public Road	John Holmes	None	Donegal County Council
2157 F.101	0.0222	Trimragh Letterkenny Co Donegal	Part of Public Road	Justin & Caroline Walsh	None	Donegal County Council
2158 F.101	0.0122	Trimragh Letterkenny Co Donegal	Part of Public Road	LPR of Robert James Steele Ian Craig	None	Donegal County Council
2158 F.102	0.011	Trimragh Letterkenny Co Donegal	Part of Public Road	LPR of Robert James Steele Ian Craig	None	Donegal County Council
2159 A.101	0.0171	Corranagh Letterkenny Co Donegal	Agricultural Land	Patrick McNulty	None	Patrick McNulty
2159.F.102	0.0149	Corranagh Letterkenny Co Donegal	Part of Public Road	Patrick McNulty	None	Donegal County Council
2160 A.101	0.3778	Trimragh/Magherboy / Drumardagh Letterkenny Co Donegal	Agricultural Land	Vincent Doherty	None	Vincent Doherty
2160 F.102	0.0486	Trimragh Letterkenny Co Donegal	Part of Public Road	Vincent Doherty	None	Donegal County Council
2162 F.101	0.0026	Drumardagh Letterkenny Co Donegal	Part of Public Road	Brian Gribben	None	Donegal County Council
2163 F.101	0.0016	Trimragh Letterkenny Co Donegal	Part of Public Road	Samuel & Julie Gorman	None	Donegal County Council
2164 F.101	0.0062	Corranagh Letterkenny Co Donegal	Part of Public Road	Tim & Brid Ryan	None	Donegal County Council
2165 F.101	0.0187	Drumgreggan Letterkenny Co Donegal	Part of Public Road	John & Eilish Healy	None	Donegal County Council
2166 F.101	0.0196	Drumgreggan Letterkenny Co Donegal	Part of Public Road	Bernard & Dolores Doherty	None	Donegal County Council
2167 F.101	0.0096	Drumgreggan Letterkenny Co Donegal	Part of Public Road	Martin Mooney & Karen Patton	None	Donegal County Council
2168 F.101	0.0074	Drumgreggan Letterkenny Co Donegal	Part of Public Road	Alison & Stephen Ward	None	Donegal County Council
2169 F.101	0.0205	Dromore/Drumgreggan Letterkenny Co Donegal	Part of Public Road	Paul & Kathrina Melaugh	None	Donegal County Council
2170 F.101	0.0153	Dromore Letterkenny Co Donegal	Part of Public Road	Brendan & Racquel Sweeney	None	Donegal County Council
2171 E.101	0.0098	Dromore Letterkenny Co Donegal	Residential Land	John Stevenson	None	John Stevenson
2171 F.102	0.0074	Dromore Letterkenny Co Donegal	Part of Public Road	John Stevenson	None	Donegal County Council
2171 E.103	0.0035	Dromore Letterkenny Co Donegal	Residential Land	John Stevenson	None	John Stevenson
2171 F.104	0.0165	Dromore Letterkenny Co Donegal	Part of Public Road	John Stevenson	None	Donegal County Council
2172 F.101	0.0218	Dromore Letterkenny Co Donegal	Part of Public Road	LPR of Cabrini McConnellogue Mark McConnellogue	None	Donegal County Council
2172 F.102	0.0134	Dromore Letterkenny Co Donegal	Part of Public Road	LPR of Cabrini McConnellogue Mark McConnellogue	None	Donegal County Council
2172 E.105	0.0061	Dromore Letterkenny Co Donegal	Residential Land	LPR of Cabrini McConnellogue Mark McConnellogue	None	LPR of Cabrini McConnellogue Mark McConnellogue



**Comhairle Contae
Dhún na nGall
Donegal County Council**

**Donegal County Council (TEN-T Priority Route Improvement Project, Donegal)
Compulsory Purchase Order 2026**

SCHEDULE - Part IIa

Section 2 - N56/N13 Letterkenny to Manorcunningham

Land other than Land consisting of a house or houses unfit for human habitation and not capable of being rendered fit for human habitation at reasonable expense to be acquired permanently.

Number on map deposited at the offices of the Local Authority	Quantity, Description and Situation of the Land			Owners or Reputed Owners	Lessees or Reputed Lessees	Occupiers
	Area in Hectares	Location	Description of Property			
2173 F.101	0.0223	Dromore Letterkenny Co Donegal	Part of Public Road	Diego Rainey	None	Donegal County Council
2173 I. 102	0.0427	Dromore Letterkenny Co Donegal	Plot of Land	Diego Rainey	None	Diego Rainey
2174 F.101	0.0166	Dromore Letterkenny Co Donegal	Part of Public Road	Martin & Colette Carlin	None	Donegal County Council
2175 F.101	0.0149	Dromore Letterkenny Co Donegal	Part of Public Road	Larry & Margaret Maguire	None	Donegal County Council
2179 E.101	0.0098	Magheraboy/Trimragh Letterkenny Co Donegal	Residential Land	Donna McConnell	None	Donna McConnell
2179 I.103	0.01	Magheraboy Letterkenny Co Donegal	Plot of Land	Donna McConnell	None	Donna McConnell
2180 F.101	0.0213	Bunnagee Letterkenny Co Donegal	Part of Public Road	Kasmor Ltd	None	Donegal County Council
2181 F.101	0.0154	Bunnagee Letterkenny Co Donegal	Part of Public Road	Seamus McMenamin	None	Donegal County Council
2181 C.102	0.0031	Bunnagee Letterkenny Co Donegal	Commercial Land	Seamus McMenamin	None	Seamus McMenamin
2182 F.101	0.0012	Bunnagee Letterkenny Co Donegal	Part of Public Road	Anthony Doherty	None	Donegal County Council
2183 C.101	0.2987	Bunnagee Letterkenny Co Donegal	Commercial Land	O'Donnell Enterprises	None	O'Donnell Enterprises
2183 C.102	0.145	Bunnagee Letterkenny Co Donegal	Commercial Land	O'Donnell Enterprises	None	O'Donnell Enterprises
2185 A.101	0.123	Drumany/Bunnagee Letterkenny Co Donegal	Agricultural Land	Ann & Desmond Harkin	None	Francis Marley
2186 I.101	0.0566	Drumany Letterkenny Co Donegal	Plot of Land	Seamus Browne	None	Seamus Browne
2186 F.102	0.0368	Drumany Letterkenny Co Donegal	Part of Public Road	Seamus Browne	None	Donegal County Council
2187 F.101	0.0126	Corranagh Letterkenny Co Donegal	Part of Public Road	Sharon Kelly & Gerard McGuinness	None	Sharon Kelly & Gerard McGuinness
2188 I.101	0.0258	Lurgybrack/Corranagh Letterkenny Co Donegal	Plot of Land	Daniel Joseph Furey St Columba's Diocesan Trust	None	St Patrick's National School, Lurgybrack
2188 F.102	0.0054	Lurgybrack/Corranagh Letterkenny Co Donegal	Part of Public Road	Daniel Joseph Furey St Columba's Diocesan Trust	None	Donegal County Council
2189 F.101	0.0063	Drumardagh Letterkenny Co Donegal	Part of Public Road	Fiachra McMenamin	None	Donegal County Council
2189 F.102	0.0238	Drumardagh Letterkenny Co Donegal	Part of Public Road	Fiachra McMenamin	None	Donegal County Council
2189 I.103	0.0078	Drumardagh Letterkenny Co Donegal	Plot of Land	Fiachra McMenamin	None	Fiachra McMenamin
2800 F.101	0.002	Drumany Letterkenny Co Donegal	Part of Public Road	Donegal County Council	None	Donegal County Council
2800 F.102	0.0013	Drumany Letterkenny Co Donegal	Part of Public Road	Donegal County Council	None	Donegal County Council
2800 F.103	0.0143	Drumany Letterkenny Co Donegal	Part of Public Road	Donegal County Council	None	Donegal County Council
2800 F.104	0.0037	Drumany Letterkenny Co Donegal	Part of Public Road	Donegal County Council	None	Donegal County Council
2800 F.105	0.0065	Drumany Letterkenny Co Donegal	Part of Public Road	Donegal County Council	None	Donegal County Council



**Comhairle Contae
Dhún na nGall
Donegal County Council**

**Donegal County Council (TEN-T Priority Route Improvement Project, Donegal)
Compulsory Purchase Order 2026**

SCHEDULE - Part IIa

Section 2 - N56/N13 Letterkenny to Manorcunningham

Land other than Land consisting of a house or houses unfit for human habitation and not capable of being rendered fit for human habitation at reasonable expense to be acquired permanently.

Number on map deposited at the offices of the Local Authority	Quantity, Description and Situation of the Land			Owners or Reputed Owners	Lessees or Reputed Lessees	Occupiers
	Area in Hectares	Location	Description of Property			
2800 F.106	0.0806	Drumany/Lurgybrack Letterkenny Co Donegal	Part of Public Road	Donegal County Council	None	Donegal County Council
2800 F.107	0.0044	Drumany Letterkenny Co Donegal	Part of Public Road	Donegal County Council	None	Donegal County Council
2800 F.108	0.1077	Drumany Letterkenny Co Donegal	Part of Public Road	Donegal County Council	None	Donegal County Council
2800 F.109	0.118	Drumany Letterkenny Co Donegal	Part of Public Road	Donegal County Council	None	Donegal County Council
2800 F.110	0.0259	Drumany Letterkenny Co Donegal	Part of Public Road	Donegal County Council	None	Donegal County Council
2800 F.111	0.0686	Drumany Letterkenny Co Donegal	Part of Public Road	Donegal County Council	None	Donegal County Council
2800 F.112	0.0073	Drumany Letterkenny Co Donegal	Part of Public Road	Donegal County Council	None	Donegal County Council
2800 F.113	0.0041	Drumany Letterkenny Co Donegal	Part of Public Road	Donegal County Council	None	Donegal County Council
2800 F.114	0.0125	Drumany Letterkenny Co Donegal	Part of Public Road	Donegal County Council	None	Donegal County Council
2800 F.115	0.0045	Drumany Letterkenny Co Donegal	Part of Public Road	Donegal County Council	None	Donegal County Council
2800 F.116	0.0274	Drumany Letterkenny Co Donegal	Part of Public Road	Donegal County Council	None	Donegal County Council
2800 F.117	0.0375	Drumany Letterkenny Co Donegal	Part of Public Road	Donegal County Council	None	Donegal County Council
2800 F.118	0.0142	Drumany Letterkenny Co Donegal	Part of Public Road	Donegal County Council	None	Donegal County Council
2800 F.119	0.016	Drumany Letterkenny Co Donegal	Part of Public Road	Donegal County Council	None	Donegal County Council
2800 F.120	0.0148	Dromore Letterkenny Co Donegal	Part of Public Road	Donegal County Council	None	Donegal County Council
2800 F.121	0.0757	Dromore Letterkenny Co Donegal	Part of Public Road	Donegal County Council	None	Donegal County Council
2800 F.122	0.1014	Dromore Letterkenny Co Donegal	Part of Public Road	Donegal County Council	None	Donegal County Council
2800 F.123	0.5145	Dromore/Drumgreggan Letterkenny Co Donegal	Part of Public Road	Donegal County Council	None	Donegal County Council
2800 F.124	0.2214	Dromore Letterkenny Co Donegal	Part of Public Road	Donegal County Council	None	Donegal County Council
2800 F.125	0.0035	Dromore Letterkenny Co Donegal	Part of Public Road	Donegal County Council	None	Donegal County Council
2800 F.130	0.2651	Drumgreggan Letterkenny Co Donegal	Part of Public Road	Donegal County Council	None	Donegal County Council
2800 F.131	0.064	Drumgreggan Letterkenny Co Donegal	Part of Public Road	Donegal County Council	None	Donegal County Council
2800 F.132	0.0114	Drumgreggan Letterkenny Co Donegal	Part of Public Road	Donegal County Council	None	Donegal County Council
2800 F.133	0.0064	Drumgreggan Letterkenny Co Donegal	Part of Public Road	Donegal County Council	None	Donegal County Council
2800 F.134	0.0142	Dromore Letterkenny Co Donegal	Part of Public Road	Donegal County Council	None	Donegal County Council
2800 F.135	0.0269	Dromore Letterkenny Co Donegal	Part of Public Road	Donegal County Council	None	Donegal County Council



**Comhairle Contae
Dhún na nGall**
Donegal County Council

**Donegal County Council (TEN-T Priority Route Improvement Project, Donegal)
Compulsory Purchase Order 2026**

SCHEDULE - Part IIa

Section 2 - N56/N13 Letterkenny to Manorcunningham

Land other than Land consisting of a house or houses unfit for human habitation and not capable of being rendered fit for human habitation at reasonable expense to be acquired permanently.

Number on map deposited at the offices of the Local Authority	Quantity, Description and Situation of the Land			Owners or Reputed Owners	Lessees or Reputed Lessees	Occupiers
	Area in Hectares	Location	Description of Property			
2800 F.136	0.012	Trimragh Letterkenny Co Donegal	Part of Public Road	Donegal County Council	None	Donegal County Council
2800 E.137	0.0052	Trimragh Letterkenny Co Donegal	Residential Land	Donegal County Council	None	Donegal County Council
2800 A.147	0.0273	Drumany Letterkenny Co Donegal	Agricultural Land	Donegal County Council	None	Donegal County Council
2801 A.101	0.0006	Corranagh Letterkenny Co Donegal	Agricultural Land	Patrick Louis Bradley	None	Donegal County Council
2801 A.102	0.739	Listellian/Corranagh Letterkenny Co Donegal	Agricultural Land	Patrick Louis Bradley	None	Donegal County Council
2801 F.103	0.1136	Listellian/Corranagh Letterkenny Co Donegal	Part of Public Road	Patrick Louis Bradley	None	Donegal County Council
2802 F.101	0.0272	Ballyraine Letterkenny Co Donegal	Part of Public Road	Donegal County Council	None	Donegal County Council
2802 F.102	0.0294	Ballyraine Letterkenny Co Donegal	Part of Public Road	Donegal County Council	None	Donegal County Council
2802 F.103	0.0165	Ballyraine Letterkenny Co Donegal	Part of Public Road	Donegal County Council	None	Donegal County Council
2802 F.104	0.0044	Ballyraine Letterkenny Co Donegal	Part of Public Road	Donegal County Council	None	Donegal County Council
2802 F.106	0.002	Ballyraine Letterkenny Co Donegal	Part of Public Road	Donegal County Council	None	Donegal County Council
2802 F.107	0.4361	Ballyraine Letterkenny Co Donegal	Part of Public Road	Donegal County Council	None	Donegal County Council
2804 F.101	0.0023	Ballyraine Letterkenny Co Donegal	Part of Public Road	Nancy Henry	None	Donegal County Council
2805 F.101	0.0042	Ballyraine Letterkenny Co Donegal	Part of Public Road	Audrey Henry & James Atchinson	None	Donegal County Council
2806 F.101	0.0058	Ballyraine Letterkenny Co Donegal	Part of Public Road	Bernie O'Boyce	None	Donegal County Council
2900 F.101	0.0392	Ballyraine Letterkenny Co Donegal	Part of Public Road	Donegal County Council	None	Donegal County Council
2900 C.102	0.015	Ballyraine Letterkenny Co Donegal	Commercial	Donegal County Council	None	Donegal County Council
2900 F.103	0.0612	Ballyraine Letterkenny Co Donegal	Part of Public Road	Donegal County Council	None	Donegal County Council
2900 F.104	0.0157	Ballyraine Letterkenny Co Donegal	Part of Public Road	Donegal County Council	None	Donegal County Council
2900 F.105	0.1197	Ballyraine Letterkenny Co Donegal	Part of Public Road	Donegal County Council	None	Donegal County Council
2900 A.106	0.0051	Ballyraine Letterkenny Co Donegal	Part of Public Road	Donegal County Council	None	Donegal County Council
2900 F.108	0.1372	Bunnagee/Milk Isle Letterkenny Co Donegal	Part of Public Road	Donegal County Council	None	Donegal County Council
2900 F.109	0.018	Bunnagee/Milk Isle Letterkenny Co Donegal	Part of Public Road	Donegal County Council	None	Donegal County Council
2900 F.111	0.0112	Bunnagee Letterkenny Co Donegal	Part of Public Road	Donegal County Council	None	Donegal County Council
2900 F.112	0.7612	Bunnagee/Drumany Letterkenny Co Donegal	Part of Public Road	Donegal County Council	None	Donegal County Council
2900 F.113	0.0258	Bunnagee Letterkenny Co Donegal	Part of Public Road	Donegal County Council	None	Donegal County Council



**Comhairle Contae
Dhún na nGall
Donegal County Council**

**Donegal County Council (TEN-T Priority Route Improvement Project, Donegal)
Compulsory Purchase Order 2026**

SCHEDULE - Part IIa

Section 2 - N56/N13 Letterkenny to Manorcunningham

Land other than Land consisting of a house or houses unfit for human habitation and not capable of being rendered fit for human habitation at reasonable expense to be acquired permanently.

Number on map deposited at the offices of the Local Authority	Quantity, Description and Situation of the Land			Owners or Reputed Owners	Lessees or Reputed Lessees	Occupiers
	Area in Hectares	Location	Description of Property			
2900 I.114	1.3558	Bunnagee Letterkenny Co Donegal	Plot of Land	Donegal County Council	None	Donegal County Council
2900 F.115	0.0464	Bunnagee Letterkenny Co Donegal	Part of Public Road	Donegal County Council	None	Donegal County Council
2900 F.117	0.0103	Bunnagee Letterkenny Co Donegal	Part of Public Road	Donegal County Council Kasmor Ltd	None	Donegal County Council Kasmor Ltd
2900 A.118	0.2014	Bunnagee Letterkenny Co Donegal	Part of Public Road	Donegal County Council	None	Donegal County Council
2900 F.119	0.0388	Bunnagee Letterkenny Co Donegal	Part of Public Road	Donegal County Council	None	Donegal County Council
2900 F.120	0.2143	Bunnagee/Drumany Letterkenny Co Donegal	Part of Public Road	Donegal County Council	None	Donegal County Council
2900 F.121	0.0118	Bunnagee/Drumany Letterkenny Co Donegal	Part of Public Road	Donegal County Council	None	Donegal County Council
2900 F.122	0.0178	Drumany Letterkenny Co Donegal	Part of Public Road	Donegal County Council	None	Donegal County Council
2900 F.123	0.0026	Drumany Letterkenny Co Donegal	Part of Public Road	Donegal County Council	None	Donegal County Council
2900 D.124	0.2004	Bunnagee Letterkenny Co Donegal	Dwelling	Donegal County Council	None	Donegal County Council
2900.F.125	0.0072	Bunnagee Letterkenny Co Donegal	Part of Public Road	Donegal County Council	None	Donegal County Council
2900 F.126	0.0435	Bunnagee Letterkenny Co Donegal	Part of Public Road	Donegal County Council	None	Donegal County Council
2900 F.127	0.0079	Bunnagee Letterkenny Co Donegal	Part of Public Road	Donegal County Council	None	Donegal County Council
2900 F.128	0.0041	Drumany Letterkenny Co Donegal	Part of Public Road	Donegal County Council	None	Donegal County Council
2900 F.129	0.0113	Drumany Letterkenny Co Donegal	Part of Public Road	Donegal County Council	None	Donegal County Council
2900 F.130	0.0195	Drumany Letterkenny Co Donegal	Part of Public Road	Donegal County Council	None	Donegal County Council
2900 F.131	0.0073	Drumany Letterkenny Co Donegal	Part of Public Road	Donegal County Council	None	Donegal County Council
2900 F.132	0.0232	Drumany Letterkenny Co Donegal	Part of Public Road	Donegal County Council	None	Donegal County Council
2900 F.133	0.0034	Drumany Letterkenny Co Donegal	Part of Public Road	Donegal County Council	None	Donegal County Council
2900 F.134	0.0689	Drumany Letterkenny Co Donegal	Part of Public Road	Donegal County Council	None	Donegal County Council
2900 F.135	0.0832	Drumany Letterkenny Co Donegal	Part of Public Road	Donegal County Council	None	Donegal County Council
2900 F.136	0.1505	Drumany Letterkenny Co Donegal	Part of Public Road	Donegal County Council	None	Donegal County Council
2900 F.137	0.1542	Drumany/Dromore Letterkenny Co Donegal	Part of Public Road	Donegal County Council	None	Donegal County Council
2900 F.138	0.3337	Drumany/Dromore Letterkenny Co Donegal	Part of Public Road	Donegal County Council	None	Donegal County Council
2900 F.139	0.0342	Drumany Letterkenny Co Donegal	Part of Public Road	Donegal County Council	None	Donegal County Council
2900 F.140	0.1165	Dromore Letterkenny Co Donegal	Part of Public Road	Donegal County Council	None	Donegal County Council



**Comhairle Contae
Dhún na nGall
Donegal County Council**

**Donegal County Council (TEN-T Priority Route Improvement Project, Donegal)
Compulsory Purchase Order 2026**

SCHEDULE - Part IIa

Section 2 - N56/N13 Letterkenny to Manorcunningham

Land other than Land consisting of a house or houses unfit for human habitation and not capable of being rendered fit for human habitation at reasonable expense to be acquired permanently.

Number on map deposited at the offices of the Local Authority	Quantity, Description and Situation of the Land			Owners or Reputed Owners	Lessees or Reputed Lessees	Occupiers
	Area in Hectares	Location	Description of Property			
2900 F.141	0.178	Dromore Letterkenny Co Donegal	Part of Public Road	Donegal County Council	None	Donegal County Council
2900 F.142	0.5175	Dromore Letterkenny Co Donegal	Part of Public Road	Donegal County Council	None	Donegal County Council
2900 F.143	0.4991	Dromore Letterkenny Co Donegal	Part of Public Road	Donegal County Council	None	Donegal County Council
2900 F.144	0.0275	Dromore Letterkenny Co Donegal	Part of Public Road	Donegal County Council	None	Donegal County Council
2900 F.145	0.0409	Dromore Letterkenny Co Donegal	Part of Public Road	Donegal County Council	None	Donegal County Council
2900 F.146	0.0846	Dromore Letterkenny Co Donegal	Part of Public Road	Donegal County Council	None	Donegal County Council
2900 F.147	0.1203	Dromore Letterkenny Co Donegal	Part of Public Road	Donegal County Council	None	Donegal County Council
2900 F.148	0.0112	Bunnagee/Drumany Letterkenny Co Donegal	Part of Public Road	Donegal County Council	None	Donegal County Council
2900 F.149	0.7738	Bunnagee/Drumany Letterkenny Co Donegal	Part of Public Road	Donegal County Council	None	Donegal County Council
2900F.150	0.0067	Bunnagee/Drumany Letterkenny Co Donegal	Part of Public Road	Donegal County Council	None	Donegal County Council
2900 A.151	0.1179	Bunnagee/Drumany Letterkenny Co Donegal	Agricultural Land	Donegal County Council	None	Donegal County Council
2900 E.152	0.0006	Drumany Letterkenny Co Donegal	Residential Land	Donegal County Council	None	Donegal County Council
2900 F.153	0.0699	Drumany Letterkenny Co Donegal	Part of Public Road	Donegal County Council	None	Donegal County Council
2900 F.154	0.1481	Drumany Letterkenny Co Donegal	Part of Public Road	Donegal County Council	None	Donegal County Council
2900 E.155	0.0057	Drumany Letterkenny Co Donegal	Residential Land	Donegal County Council	None	Donegal County Council
2900 E.156	0.022	Drumany/Lurgybrack Letterkenny Co Donegal	Residential Land	Donegal County Council	None	Donegal County Council
2900 F.157	0.009	Drumany Letterkenny Co Donegal	Part of Public Road	Donegal County Council	None	Donegal County Council
2900 F.158	0.0202	Drumany Letterkenny Co Donegal	Part of Public Road	Donegal County Council	None	Donegal County Council
2900 F.159	0.0098	Drumany/Lurgybrack Letterkenny Co Donegal	Part of Public Road	Donegal County Council	None	Donegal County Council
2900 F.160	0.5595	Drumany/Lurgybrack Letterkenny Co Donegal	Part of Public Road	Donegal County Council	None	Donegal County Council
2900 F.161	0.0687	Lurgybrack Letterkenny Co Donegal	Part of Public Road	Donegal County Council	None	Donegal County Council
2900 F.162	0.1093	Lurgybrack Letterkenny Co Donegal	Part of Public Road	Donegal County Council	None	Donegal County Council
2900 F.163	0.0291	Corranagh Letterkenny Co Donegal	Part of Public Road	Donegal County Council	None	Donegal County Council
2900 F.164	0.6011	Corranagh Letterkenny Co Donegal	Part of Public Road	Donegal County Council	None	Donegal County Council
2900 F.165	0.0751	Corranagh Letterkenny Co Donegal	Part of Public Road	Donegal County Council	None	Donegal County Council
2900 F.166	0.0143	Corranagh Letterkenny Co Donegal	Part of Public Road	Donegal County Council	None	Donegal County Council



**Comhairle Contae
Dhún na nGall**
Donegal County Council

**Donegal County Council (TEN-T Priority Route Improvement Project, Donegal)
Compulsory Purchase Order 2026**

SCHEDULE - Part IIa

Section 2 - N56/N13 Letterkenny to Manorcunningham

Land other than Land consisting of a house or houses unfit for human habitation and not capable of being rendered fit for human habitation at reasonable expense to be acquired permanently.

Number on map deposited at the offices of the Local Authority	Quantity, Description and Situation of the Land			Owners or Reputed Owners	Lessees or Reputed Lessees	Occupiers
	Area in Hectares	Location	Description of Property			
2900 F.167	0.0006	Corranagh Letterkenny Co Donegal	Part of Public Road	Donegal County Council	None	Donegal County Council
2900 F.168	0.0108	Corranagh Letterkenny Co Donegal	Part of Public Road	Donegal County Council	None	Donegal County Council
2900 F.169	0.0278	Corranagh Letterkenny Co Donegal	Part of Public Road	Donegal County Council	None	Donegal County Council
2900 F.170	0.0172	Corranagh Letterkenny Co Donegal	Part of Public Road	Donegal County Council	None	Donegal County Council
2900 F.171	0.0358	Corranagh Letterkenny Co Donegal	Part of Public Road	Donegal County Council	None	Donegal County Council
2900 F.172	0.021	Corranagh Letterkenny Co Donegal	Part of Public Road	Donegal County Council	None	Donegal County Council
2900 F.173	0.1481	Corranagh Letterkenny Co Donegal	Part of Public Road	Donegal County Council	None	Donegal County Council
2900 F.174	0.0613	Corranagh Letterkenny Co Donegal	Part of Public Road	Donegal County Council	None	Donegal County Council
2900 F.175	0.165	Corranagh Letterkenny Co Donegal	Part of Public Road	Donegal County Council	None	Donegal County Council
2900 F.176	0.0511	Corranagh Letterkenny Co Donegal	Part of Public Road	Donegal County Council	None	Donegal County Council
2900 F.177	0.0003	Corranagh Letterkenny Co Donegal	Part of Public Road	Donegal County Council	None	Donegal County Council
2900 F.178	0.1335	Listillian/Corranagh Letterkenny Co Donegal	Part of Public Road	Donegal County Council	None	Donegal County Council
2900 F.179	0.5069	Listillian/Corranagh Letterkenny Co Donegal	Part of Public Road	Donegal County Council	None	Donegal County Council
2900 F.180	0.2132	Listillian Letterkenny Co Donegal	Part of Public Road	Donegal County Council	None	Donegal County Council
2900 F.181	0.046	Listillian Letterkenny Co Donegal	Part of Public Road	Donegal County Council	None	Donegal County Council
2900 F.182	0.0518	Listillian Letterkenny Co Donegal	Part of Public Road	Donegal County Council	None	Donegal County Council
2900 F.189	0.0469	Listillian Letterkenny Co Donegal	Part of Public Road	Donegal County Council	None	Donegal County Council
2900 F.192	0.1415	Dromore/Drumreggan Letterkenny Co Donegal	Part of Public Road	Donegal County Council	None	Donegal County Council
2900 F.193	0.1912	Dromore/Drumreggan Letterkenny Co Donegal	Part of Public Road	Donegal County Council	None	Donegal County Council
2900 F.194	0.0668	Dromore Letterkenny Co Donegal	Part of Public Road	Donegal County Council	None	Donegal County Council
2900 F.195	0.2095	Dromore Letterkenny Co Donegal	Part of Public Road	Donegal County Council	None	Donegal County Council
2900 F.196	0.1617	Dromore/Drumreggan Letterkenny Co Donegal	Part of Public Road	Donegal County Council	None	Donegal County Council
2900 F.197	0.0734	Dromore/Drumreggan Letterkenny Co Donegal	Part of Public Road	Donegal County Council	None	Donegal County Council
2900 F.198	0.2126	Dromore/Drumreggan Letterkenny Co Donegal	Part of Public Road	Donegal County Council	None	Donegal County Council
2900 F.199	0.9228	Dromore/Drumreggan/Tri mragh Letterkenny Co Donegal	Part of Public Road	Donegal County Council	None	Donegal County Council
2900 F.200	0.8248	Dromore/Drumreggan/Tri mragh Letterkenny Co Donegal	Part of Public Road	Donegal County Council	None	Donegal County Council



**Comhairle Contae
Dhún na nGall**
Donegal County Council

**Donegal County Council (TEN-T Priority Route Improvement Project, Donegal)
Compulsory Purchase Order 2026**

SCHEDULE - Part IIa

Section 2 - N56/N13 Letterkenny to Manorcunningham

Land other than Land consisting of a house or houses unfit for human habitation and not capable of being rendered fit for human habitation at reasonable expense to be acquired permanently.

Number on map deposited at the offices of the Local Authority	Quantity, Description and Situation of the Land			Owners or Reputed Owners	Lessees or Reputed Lessees	Occupiers
	Area in Hectares	Location	Description of Property			
2900 A.201	0.471	Drumgreggan Letterkenny Co Donegal	Agricultural Land	Donegal County Council	None	Donegal County Council
2900 F.202	0.6485	Drumgreggan/Trimragh Letterkenny Co Donegal	Part of Public Road	Donegal County Council	None	Donegal County Council
2900 F.203	0.3491	Drumgreggan/Trimragh Letterkenny Co Donegal	Part of Public Road	Donegal County Council	None	Donegal County Council
2900 F.204	0.2087	Drumgreggan/Trimragh Letterkenny Co Donegal	Part of Public Road	Donegal County Council	None	Donegal County Council
2900 F.205	0.0846	Trimragh Letterkenny Co Donegal	Part of Public Road	Donegal County Council	None	Donegal County Council
2900 F.206	0.0941	Trimragh Letterkenny Co Donegal	Part of Public Road	Donegal County Council	None	Donegal County Council
2900 F.207	0.1194	Trimragh Letterkenny Co Donegal	Part of Public Road	Donegal County Council	None	Donegal County Council
2900 F..208	0.0714	Trimragh Letterkenny Co Donegal	Part of Public Road	Donegal County Council	None	Donegal County Council
2900 F.209	0.1098	Trimragh Letterkenny Co Donegal	Part of Public Road	Donegal County Council	None	Donegal County Council
2900 F.210	0.0086	Trimragh Letterkenny Co Donegal	Part of Public Road	Donegal County Council	None	Donegal County Council
2900 F.211	0.0523	Trimragh Letterkenny Co Donegal	Part of Public Road	Donegal County Council	None	Donegal County Council
2900 F.212	0.0385	Trimragh Letterkenny Co Donegal	Part of Public Road	Donegal County Council	None	Donegal County Council
2900 F.213	0.4312	Trimragh Letterkenny Co Donegal	Part of Public Road	Donegal County Council	None	Donegal County Council
2900 F.214	0.0332	Trimragh Letterkenny Co Donegal	Part of Public Road	Donegal County Council	None	Donegal County Council
2900 F.215	0.21	Trimragh Letterkenny Co Donegal	Part of Public Road	Donegal County Council	None	Donegal County Council
2900 F.216	0.0539	Trimragh Letterkenny Co Donegal	Part of Public Road	Donegal County Council	None	Donegal County Council
2900 F.217	1.8045	Trimragh Letterkenny Co Donegal	Part of Public Road	Donegal County Council	None	Donegal County Council
2900 F.218	0.2196	Trimragh Letterkenny Co Donegal	Part of Public Road	Donegal County Council	None	Donegal County Council
2900 F.219	0.1364	Trimragh Letterkenny Co Donegal	Part of Public Road	Donegal County Council	None	Donegal County Council
2900 F.220	0.8909	Trimragh Letterkenny Co Donegal	Part of Public Road	Donegal County Council	None	Donegal County Council
2900 F.221	0.0991	Trimragh Letterkenny Co Donegal	Part of Public Road	Donegal County Council	None	Donegal County Council
2900 F.222	0.1104	Trimragh Letterkenny Co Donegal	Part of Public Road	Donegal County Council	None	Donegal County Council
2900 E.224	0.0132	Trimragh Letterkenny Co Donegal	Residential Land	Donegal County Council	None	Donegal County Council
2900 F.225	0.0063	Trimragh Letterkenny Co Donegal	Part of Public Road	Donegal County Council	None	Donegal County Council
2900 F.226	0.7021	Trimragh Letterkenny Co Donegal	Part of Public Road	Donegal County Council	None	Donegal County Council
2900 F.227	0.0186	Trimragh Letterkenny Co Donegal	Part of Public Road	Donegal County Council	None	Donegal County Council



**Comhairle Contae
Dhún na nGall**
Donegal County Council

**Donegal County Council (TEN-T Priority Route Improvement Project, Donegal)
Compulsory Purchase Order 2026**

SCHEDULE - Part IIa

Section 2 - N56/N13 Letterkenny to Manorcunningham

Land other than Land consisting of a house or houses unfit for human habitation and not capable of being rendered fit for human habitation at reasonable expense to be acquired permanently.

Number on map deposited at the offices of the Local Authority	Quantity, Description and Situation of the Land			Owners or Reputed Owners	Lessees or Reputed Lessees	Occupiers
	Area in Hectares	Location	Description of Property			
2900 F.228	0.0445	Trimragh Letterkenny Co Donegal	Part of Public Road	Donegal County Council	None	Donegal County Council
2900 F.229	0.0107	Trimragh Letterkenny Co Donegal	Part of Public Road	Donegal County Council	None	Donegal County Council
2900 F.230	0.0262	Trimragh Letterkenny Co Donegal	Part of Public Road	Donegal County Council	None	Donegal County Council
2900 F.231	0.0036	Trimragh Letterkenny Co Donegal	Part of Public Road	Donegal County Council	None	Donegal County Council
2900 F.232	0.583	Trimragh Letterkenny Co Donegal	Part of Public Road	Donegal County Council	None	Donegal County Council
2900 F.233	0.4324	Trimragh Letterkenny Co Donegal	Part of Public Road	Donegal County Council	None	Donegal County Council
2900 F.234	0.0239	Trimragh Letterkenny Co Donegal	Part of Public Road	Donegal County Council	None	Donegal County Council
2900 F.235	2.5179	Rossbracken Letterkenny Co Donegal	Part of Public Road	Donegal County Council	None	Donegal County Council
2900 F.236	0.2363	Drumardagh/Trimragh Letterkenny Co Donegal	Part of Public Road	Donegal County Council	None	Donegal County Council
2900 F.237	0.0566	Drumardagh/Trimragh Letterkenny Co Donegal	Part of Public Road	Donegal County Council	None	Donegal County Council
2900 F.238	0.3265	Drumardagh/Trimragh Letterkenny Co Donegal	Part of Public Road	Donegal County Council	None	Donegal County Council
2900 F.239	0.1515	Drumardagh/Trimragh Letterkenny Co Donegal	Part of Public Road	Donegal County Council	None	Donegal County Council
2900 F.240	0.0557	Rossbracken/Magheraboy Letterkenny Co Donegal	Part of Public Road	Donegal County Council	None	Donegal County Council
2900 F.241	0.0533	Rossbracken/Magheraboy Letterkenny Co Donegal	Part of Public Road	Donegal County Council	None	Donegal County Council
2900 F.242	0.0255	Rossbracken/Magheraboy Letterkenny Co Donegal	Part of Public Road	Donegal County Council	None	Donegal County Council
2900 F.243	0.0481	Rossbracken/Magheraboy Letterkenny Co Donegal	Part of Public Road	Donegal County Council	None	Donegal County Council
2900 F.244	0.3618	Rossbracken/Magheraboy Letterkenny Co Donegal	Part of Public Road	Donegal County Council	None	Donegal County Council
2900 F.245	0.0916	Rossbracken Letterkenny Co Donegal	Part of Public Road	Donegal County Council	None	Donegal County Council
2900 F.246	0.1757	Rossbracken Letterkenny Co Donegal	Part of Public Road	Donegal County Council	None	Donegal County Council
2900 F.249	0.0105	Rossbracken Letterkenny Co Donegal	Part of Public Road	Donegal County Council	None	Donegal County Council
2900 F.250	0.0927	Rossbracken Letterkenny Co Donegal	Part of Public Road	Donegal County Council	None	Donegal County Council
2900 F.251	0.1538	Rossbracken Letterkenny Co Donegal	Part of Public Road	Donegal County Council	None	Donegal County Council
2900 F.252	0.1416	Rossbracken Letterkenny Co Donegal	Part of Public Road	Donegal County Council	None	Donegal County Council
2900 F.253	0.0573	Rossbracken Letterkenny Co Donegal	Part of Public Road	Donegal County Council	None	Donegal County Council



**Comhairle Contae
Dhún na nGall**
Donegal County Council

**Donegal County Council (TEN-T Priority Route Improvement Project, Donegal)
Compulsory Purchase Order 2026**

SCHEDULE - Part IIa

Section 2 - N56/N13 Letterkenny to Manorcunningham

Land other than Land consisting of a house or houses unfit for human habitation and not capable of being rendered fit for human habitation at reasonable expense to be acquired permanently.

Number on map deposited at the offices of the Local Authority	Quantity, Description and Situation of the Land			Owners or Reputed Owners	Lessees or Reputed Lessees	Occupiers
	Area in Hectares	Location	Description of Property			
2900 F.254	0.1712	Rossbracken Letterkenny Co Donegal	Part of Public Road	Donegal County Council	None	Donegal County Council
2900 F.255	0.0166	Rossbracken Letterkenny Co Donegal	Part of Public Road	Donegal County Council	None	Donegal County Council
2900 F.256	0.0254	Rossbracken Letterkenny Co Donegal	Part of Public Road	Donegal County Council	None	Donegal County Council
2900 F.257	0.0973	Rossbracken Letterkenny Co Donegal	Part of Public Road	Donegal County Council	None	Donegal County Council
2900 F.260	0.1599	Rossbracken Letterkenny Co Donegal	Part of Public Road	Donegal County Council	None	Donegal County Council
2900 F.261	0.309	Rossbracken Letterkenny Co Donegal	Part of Public Road	Donegal County Council	None	Donegal County Council
2900 F.262	0.1554	Rossbracken Letterkenny Co Donegal	Part of Public Road	Donegal County Council	None	Donegal County Council
2900 F.263	0.3277	Rossbracken Letterkenny Co Donegal	Part of Public Road	Donegal County Council	None	Donegal County Council
2900 F.264	0.2328	Rossbracken Letterkenny Co Donegal	Part of Public Road	Donegal County Council	None	Donegal County Council
2900 F.265	0.2332	Lurgybrack Letterkenny Co Donegal	Part of Public Road	Donegal County Council	None	Donegal County Council
2900 F.266	0.5292	Lurgybrack Letterkenny Co Donegal	Part of Public Road	Donegal County Council	None	Donegal County Council
2900 C.267	0.0553	Ballyraine Letterkenny Co Donegal	Commercial	Donegal County Council	None	Donegal County Council
2900 F.268	0.0263	Ballyraine Letterkenny Co Donegal	Part of Public Road	Donegal County Council	None	Donegal County Council
2900 A.269	0.0078	Ballyraine Letterkenny Co Donegal	Agricultural Land	Donegal County Council	None	Donegal County Council
2900 C.271	0.0052	Ballyraine Letterkenny Co Donegal	Part of Public Road	Donegal County Council	None	Donegal County Council
2900 F.272	0.0105	Ballyraine Letterkenny Co Donegal	Part of Public Road	Donegal County Council	None	Donegal County Council
2900 F.273	0.1229	Ballyraine Letterkenny Co Donegal	Part of Public Road	Donegal County Council	None	Donegal County Council
2900 C.274	0.2518	Bunnagee Letterkenny Co Donegal	Commercial	Donegal County Council	None	Donegal County Council
2900 F.275	0.0075	Bunnagee Letterkenny Co Donegal	Part of Public Road	Donegal County Council	None	Donegal County Council
2900 F.276	0.0041	Bunnagee Letterkenny Co Donegal	Part of Public Road	Donegal County Council	None	Donegal County Council
2900 F.277	0.0074	Bunnagee Letterkenny Co Donegal	Part of Public Road	Donegal County Council	None	Donegal County Council
2900 A.278	0.04	Drumany Letterkenny Co Donegal	Agricultural Land	Donegal County Council	None	Donegal County Council
2900 A.279	0.1841	Bunnagee/Drumany Letterkenny Co Donegal	Part of Public Road	Donegal County Council	None	Donegal County Council
2900 F.280	0.0257	Drumany/Lurgybrack Letterkenny Co Donegal	Part of Public Road	Donegal County Council	None	Donegal County Council
2900 F.281	0.0416	Trimragh Letterkenny Co Donegal	Part of Public Road	Donegal County Council	None	Donegal County Council
2900 A.282	0.0325	Drumgreggan/Dromore Letterkenny Co Donegal	Agricultural Land	Donegal County Council	None	Donegal County Council



**Comhairle Contae
Dhún na nGall
Donegal County Council**

**Donegal County Council (TEN-T Priority Route Improvement Project, Donegal)
Compulsory Purchase Order 2026**

SCHEDULE - Part IIa

Section 2 - N56/N13 Letterkenny to Manorcunningham

Land other than Land consisting of a house or houses unfit for human habitation and not capable of being rendered fit for human habitation at reasonable expense to be acquired permanently.

Number on map deposited at the offices of the Local Authority	Quantity, Description and Situation of the Land			Owners or Reputed Owners	Lessees or Reputed Lessees	Occupiers
	Area in Hectares	Location	Description of Property			
2900 E.283	0.0181	Drumgreggan/Dromore Letterkenny Co Donegal	Residential Land	Donegal County Council	None	Donegal County Council
2900 E.285	0.0076	Trimragh Letterkenny Co Donegal	Residential Land	Donegal County Council	None	Donegal County Council
2900 E.286	0.0468	Trimragh Letterkenny Co Donegal	Residential Land	Donegal County Council	None	Donegal County Council
2900 E.287	0.0164	Trimragh Letterkenny Co Donegal	Residential Land	Donegal County Council	None	Donegal County Council
2900 F.288	0.0724	Rossbracken Letterkenny Co Donegal	Part of Public Road	Donegal County Council	None	Donegal County Council
2900 F.289	0.0121	Corranagh Letterkenny Co Donegal	Part of Public Road	Donegal County Council	None	Donegal County Council
2900 F.290	0.0055	Corranagh Letterkenny Co Donegal	Part of Public Road	Donegal County Council	None	Donegal County Council
2900 F.291	0.0209	Listillian Letterkenny Co Donegal	Part of Public Road	Donegal County Council	None	Donegal County Council
2901 F.101	0.0513	Ballyraine Letterkenny Co Donegal	Part of Public Road	Donegal County Council	None	Letterkenny Town Council
2901 F.102	0.0097	Ballyraine Letterkenny Co Donegal	Part of Public Road	Donegal County Council	None	Letterkenny Town Council
2901 F.103	0.0064	Ballyraine Letterkenny Co Donegal	Part of Public Road	Donegal County Council	None	Letterkenny Town Council
2902 F.101	0.0064	Ballyraine Letterkenny Co Donegal	Part of Public Road	Donegal County Council	None	Donegal County Council
2902 F.102	0.0205	Ballyraine Letterkenny Co Donegal	Part of Public Road	Donegal County Council	None	Donegal County Council
2902 F.103	0.0229	Ballyraine Letterkenny Co Donegal	Part of Public Road	Donegal County Council	None	Donegal County Council
2903 G.101	0.4914	Bunnagee/Ballyraine Letterkenny Co Donegal	River	Donegal County Council	None	River Swilly/ Unregistered

**Donegal County Council (TEN-T Priority Route Improvement Project, Donegal)
Compulsory Purchase Order 2026**

SCHEDULE - Part IIa

Section 3 - N14 Manorcunningham to Lifford/Strabane/A5 Link

Land other than Land consisting of a house or houses unfit for human habitation and not capable of being rendered fit for human habitation at reasonable expense to be acquired permanently.

Number on map deposited at the offices of the Local Authority	Quantity, Description and Situation of the Land			Owners or Reputed Owners	Lessees or Reputed Lessees	Occupiers
	Area in Hectares	Location	Description of Property			
3001 A.101	1.1185	Raymoghly Raphoe North Manorcunningham Co Donegal	Agricultural Land	Peter Killen	None	Peter Killen
3001 A.102	4.36834	Raymoghly Raphoe North Manorcunningham Co Donegal	Agricultural Land	Peter Killen	None	Peter Killen
3001 F.103	0.00402	Raymoghly Raphoe North Manorcunningham Co Donegal	Part of Public Road	Peter Killen	None	Donegal County Council



**Comhairle Contae
Dhún na nGall**
Donegal County Council

**Donegal County Council (TEN-T Priority Route Improvement Project, Donegal)
Compulsory Purchase Order 2026**

SCHEDULE - Part IIa

Section 3 - N14 Manorcunningham to Lifford/Strabane/A5 Link

Land other than Land consisting of a house or houses unfit for human habitation and not capable of being rendered fit for human habitation at reasonable expense to be acquired permanently.

Number on map deposited at the offices of the Local Authority	Quantity, Description and Situation of the Land			Owners or Reputed Owners	Lessees or Reputed Lessees	Occupiers
	Area in Hectares	Location	Description of Property			
3001 F.104	0.06285	Raymoghly Raphoe North Manorcunningham Co Donegal	Part of Public Road	Peter Killen	None	Donegal County Council
3001 A.105	1.6459	Labbadish Raphoe North Kinraigy Co Donegal	Agricultural Land	Peter Killen	None	Peter Killen
3001 F.106	1.2242	Labbadish Raphoe North Kinraigy Co Donegal	Part of Public Road	Peter Killen	None	Donegal County Council
3001 A.107	1.3911	Labbadish Raphoe North Kinraigy Co Donegal	Agricultural Land	Peter Killen	None	Peter Killen
3001 A.108	0.269	Raymoghly Raphoe North Manorcunningham Co Donegal	Agricultural Land	Peter Killen	None	Peter Killen
3001 A.109	1.6894	Raymoghly Raphoe North Manorcunningham Co Donegal	Agricultural Land	Peter Killen	None	Peter Killen
3002 A.101	0.5911	Raymoghly Raphoe North Manorcunningham Co Donegal	Agricultural Land	Liam Doherty	None	Donegal County Council
3002 A.102	2.4103	Raymoghly Raphoe North Manorcunningham Co Donegal	Agricultural Land	Liam Doherty	None	Liam Doherty
3002 F.103	0.2492	Raymoghly Raphoe North Manorcunningham Co Donegal	Part of Public Road	Liam Doherty	None	Donegal County Council
3002 F.104	0.031	Raymoghly Raphoe North Manorcunningham Co Donegal	Part of Public Road	Liam Doherty	None	Donegal County Council
3002 A.105	1.0192	Raymoghly Raphoe North Manorcunningham Co Donegal	Agricultural Land	Liam Doherty	None	Liam Doherty
3002 A.106	4.3047	Raymoghly Raphoe North Manorcunningham Co Donegal	Agricultural Land	Liam Doherty	None	Liam Doherty
3002 A.107	0.0341	Raymoghly Raphoe North Manorcunningham Co Donegal	Agricultural Land	Liam Doherty	None	Liam Doherty
3002 A.109	0.0751	Raymoghly Raphoe North Manorcunningham Co Donegal	Agricultural Land	Liam Doherty	None	Liam Doherty
3003 A.101	1.7494	Raymoghly Raphoe North Manorcunningham Co Donegal	Agricultural Land	Manor Church	Clive Johnston	Manor Church
3003 F.102	0.0152	Raymoghly Raphoe North Manorcunningham Co Donegal	Part of Public Road	Manor Church	Clive Johnston	Donegal County Council
3003 F.103	0.0163	Raymoghly Raphoe North Manorcunningham Co Donegal	Part of Public Road	Manor Church	None	Donegal County Council
3004 F.101	0.0551	Raymoghly Raphoe North Manorcunningham Co Donegal	Part of Public Road	Marin Tinney	None	Donegal County Council
3004 A.102	1.7776	Raymoghly Raphoe North Manorcunningham Co Donegal	Agricultural Land	Marin Tinney	None	Martin Tinney
3004 A.103	1.1144	Raymoghly Raphoe North Manorcunningham Co Donegal	Agricultural Land	Marin Tinney	None	Martin Tinney



**Comhairle Contae
Dhún na nGall**
Donegal County Council

**Donegal County Council (TEN-T Priority Route Improvement Project, Donegal)
Compulsory Purchase Order 2026**

SCHEDULE - Part IIa

Section 3 - N14 Manorcunningham to Lifford/Strabane/A5 Link

Land other than Land consisting of a house or houses unfit for human habitation and not capable of being rendered fit for human habitation at reasonable expense to be acquired permanently.

Number on map deposited at the offices of the Local Authority	Quantity, Description and Situation of the Land			Owners or Reputed Owners	Lessees or Reputed Lessees	Occupiers
	Area in Hectares	Location	Description of Property			
3005 A.101	3.0213	Carrickballydooney Raphoe North Kinraigy Co Donegal	Agricultural Land	Niall Meehan	None	Niall Meehan
3006 A.101	1.9459	Carrickballydooney Raphoe North Kinraigy Co Donegal	Agricultural Land	Patrick Gildea	None	Patrick Gildea
3006 A.102	0.0626	Carrickballydooney Raphoe North Kinraigy Co Donegal	Agricultural Land	Patrick Gildea	None	Patrick Gildea
3006 F.103	0.097	Carrickballydooney Raphoe North Kinraigy Co Donegal	Part of Public Road	Patrick Gildea	None	Donegal County Council
3006 A.104	0.1193	Carrickballydooney Raphoe North Kinraigy Co Donegal	Agricultural Land	Patrick Gildea	None	Patrick Gildea
3007 A.101	3.2152	Ballyboe Raphoe North Kinraigy Co Donegal	Agricultural Land	Lexi Mortimer	None	Lexi Mortimer Margaret Doherty
3007 A.102	2.2082	Ballyboe Raphoe North Kinraigy Co Donegal	Agricultural Land	Lexi Mortimer	None	Lexi Mortimer Margaret Doherty
3007 F.103	0.3272	Ballyboe Raphoe North Kinraigy Co Donegal	Part of Public Road	Lexi Mortimer	None	Donegal County Council
3008 A.101	2.6747	Ballyboe Raphoe North Kinraigy Co Donegal	Agricultural Land	St Columbas Trust	Richard & Alexander Tinney	St Columbas Trust
3008 F.102	0.0817	Drumoghill Raphoe North Kinraigy Co Donegal	Part of Public Road	St Columbas Trust	None	Donegal County Council
3008 A.103	5.6429	Drumoghill Raphoe North Kinraigy Co Donegal	Agricultural Land	St Columbas Trust	Richard & Alexander Tinney	St Columbas Trust
3008 F.104	0.0565	Drumoghill Raphoe North Kinraigy Co Donegal	Part of Public Road	St Columbas Trust	None	Donegal County Council
3009 D.101	0.2536	Drumoghill Raphoe North Kinraigy Co Donegal	Dwelling	LPR of Patrick John Crumlish Silvia Crumlish	None	LPR of Patrick John Crumlish Silvia Crumlish
3009 F.102	0.0259	Drumoghill Raphoe North Kinraigy Co Donegal	Part of Public Road	LPR of Patrick John Crumlish Silvia Crumlish	None	Donegal County Council
3010 A.101	0.1106	Drumoghill Raphoe North Kinraigy Co Donegal	Agricultural Land	LPR for Benny Rodgers O'Gorman, Cunningham Solicitors	None	LPR for Benny Rodgers O'Gorman, Cunningham Solicitors
3011 F.101	0.0674	Drumoghill Raphoe North Kinraigy Co Donegal	Part of Public Road	John McLaughlin	None	Donegal County Council



**Comhairle Contae
Dhún na nGall**
Donegal County Council

**Donegal County Council (TEN-T Priority Route Improvement Project, Donegal)
Compulsory Purchase Order 2026**

SCHEDULE - Part IIa

Section 3 - N14 Manorcunningham to Lifford/Strabane/A5 Link

Land other than Land consisting of a house or houses unfit for human habitation and not capable of being rendered fit for human habitation at reasonable expense to be acquired permanently.

Number on map deposited at the offices of the Local Authority	Quantity, Description and Situation of the Land			Owners or Reputed Owners	Lessees or Reputed Lessees	Occupiers
	Area in Hectares	Location	Description of Property			
3011 A.102	0.1809	Drumoghill Raphoe North Kinraigy Co Donegal	Agricultural Land	John McLaughlin	None	John McLaughlin
3012 F.101	0.0139	Drumoghill Raphoe North Kinraigy Co Donegal	Part of Public Road	Sadie Crumlish & Mary Lynch William Lynch	None	Donegal County Council
3014 F.101	0.0527	Drumoghill Raphoe North Kinraigy Co Donegal	Part of Public Road	Aoife Rodgers	None	Donegal County Council
3014 E.102	0.0339	Drumoghill Raphoe North Kinraigy Co Donegal	Residential Land	Aoife Rodgers	None	Aoife Rodgers
3015 A.101	0.1825	Drumcarn Raphoe North Kinraigy Co Donegal	Agricultural Land	Richard Tinney	None	Richard Tinney
3015 F.102	0.1543	Drumcarn Raphoe North Kinraigy Co Donegal	Part of Public Road	Richard Tinney	None	Donegal County Council
3015 A.103	0.1594	Drumcarn Raphoe North Kinraigy Co Donegal	Agricultural Land	Richard Tinney	None	Richard Tinney
3015 A.104	0.7127	Drumcarn Raphoe North Kinraigy Co Donegal	Agricultural Land	Richard Tinney	None	Richard Tinney
3015 F.105	0.3831	Drumcarn Raphoe North Kinraigy Co Donegal	Part of Public Road	Richard Tinney	None	Donegal County Council
3015 A.106	6.4742	Drumcarn Raphoe North Kinraigy Co Donegal	Agricultural Land	Richard Tinney	None	Richard Tinney
3017 F.101	0.3578	Mondooney Lower Raphoe North Kinraigy Co Donegal	Part of Public Road	Brendan O'Donnell	None	Donegal County Council
3017 A.102	1.8755	Mondooney Lower Raphoe North Kinraigy Co Donegal	Agricultural Land	Brendan O'Donnell	None	Brendan O'Donnell
3017 A.103	4.0003	Mondooney Lower Raphoe North Kinraigy Co Donegal	Agricultural Land	Brendan O'Donnell	None	Brendan O'Donnell
3017 A.104	0.0929	Mondooney Lower Raphoe North Kinraigy Co Donegal	Agricultural Land	Brendan O'Donnell	None	Brendan O'Donnell
3017 A.105	0.0014	Mondooney Lower Raphoe North Kinraigy Co Donegal	Agricultural Land	Brendan O'Donnell	None	Brendan O'Donnell
3018 A.101	0.1431	Drumcarn Raphoe North Kinraigy Co Donegal	Agricultural Land	Marion McCrossan	None	Marion McCrossan



**Comhairle Contae
Dhún na nGall**
Donegal County Council

**Donegal County Council (TEN-T Priority Route Improvement Project, Donegal)
Compulsory Purchase Order 2026**

SCHEDULE - Part IIa

Section 3 - N14 Manorcunningham to Lifford/Strabane/A5 Link

Land other than Land consisting of a house or houses unfit for human habitation and not capable of being rendered fit for human habitation at reasonable expense to be acquired permanently.

Number on map deposited at the offices of the Local Authority	Quantity, Description and Situation of the Land			Owners or Reputed Owners	Lessees or Reputed Lessees	Occupiers
	Area in Hectares	Location	Description of Property			
3019 A.101	0.0637	Mondooney Lower Raphoe North Kinraigy Co Donegal	Agricultural Land	James Anthony O'Donnell	None	James Anthony O'Donnell
3020 C.101	0.0007	Mondooney Lower Raphoe North Kinraigy Co Donegal	Commercial Land	Frank Morning	None	Frank Morning
3020 F.102	0.0179	Mondooney Lower Raphoe North Kinraigy Co Donegal	Part of Public Road	Frank Morning	None	Donegal County Council
3021 A.101	0.2182	Mondooney Lower Raphoe North Kinraigy Co Donegal	Agricultural Land	James Rodgers	None	James Rodgers
3021 F.102	0.0603	Mondooney Lower Raphoe North Kinraigy Co Donegal	Part of Public Road	James Rodgers	None	Donegal County Council
3021 A.103	0.0919	Mondooney Lower Raphoe North Kinraigy Co Donegal	Agricultural Land	James Rodgers	None	James Rodgers
3021 A.104	3.711	Mondooney Lower Raphoe North Kinraigy Co Donegal	Agricultural Land	James Rodgers	None	James Rodgers
3021 A.107	0.032	Mondooney Lower Raphoe North Kinraigy Co Donegal	Agricultural Land	James Rodgers	None	James Rodgers
3022 A.101	0.0165	Mondooney Lower Raphoe North Kinraigy Co Donegal	Agricultural Land	Sarah Jane Rodgers	None	Sarah Jane Rodgers
3022 F.102	0.0165	Mondooney Lower Raphoe North Kinraigy Co Donegal	Part of Public Road	Sarah Jane Rodgers	None	Donegal County Council
3023 A.101	3.3843	Mondooney Lower Raphoe North Kinraigy Co Donegal	Agricultural Land	Charles Tinney	None	Charles Tinney
3023 F.102	0.1976	Mondooney Lower Raphoe North Kinraigy Co Donegal	Part of Public Road	Charles Tinney	None	Donegal County Council
3023 A.103	0.6065	Mondooney Lower Raphoe North Kinraigy Co Donegal	Agricultural Land	Charles Tinney	None	Charles Tinney
3023 A.104	0.0447	Mondooney Lower Raphoe North Kinraigy Co Donegal	Agricultural Land	Charles Tinney	None	Charles Tinney
3024 A.101	1.7519	Mondooney Middle Raphoe North Kinraigy Co Donegal	Agricultural Land	Mabel McKnight	None	Mabel McKnight
3024 F.102	0.1398	Mondooney Middle Raphoe North Kinraigy Co Donegal	Part of Public Road	Mabel McKnight	None	Donegal County Council



**Comhairle Contae
Dhún na nGall**
Donegal County Council

**Donegal County Council (TEN-T Priority Route Improvement Project, Donegal)
Compulsory Purchase Order 2026**

SCHEDULE - Part IIa

Section 3 - N14 Manorcunningham to Lifford/Strabane/A5 Link

Land other than Land consisting of a house or houses unfit for human habitation and not capable of being rendered fit for human habitation at reasonable expense to be acquired permanently.

Number on map deposited at the offices of the Local Authority	Quantity, Description and Situation of the Land			Owners or Reputed Owners	Lessees or Reputed Lessees	Occupiers
	Area in Hectares	Location	Description of Property			
3024 A.103	0.8848	Mondooey Middle Raphoe North Kinraigy Co Donegal	Agricultural Land	Mabel McKnight	None	Mabel McKnight
3025 A.101	1.002	Mondooey Middle Raphoe North Kinraigy Co Donegal	Agricultural Land	Joseph Boyle	None	Joseph Boyle
3025 A.102	2.9669	Mondooey Middle Raphoe North Kinraigy Co Donegal	Agricultural Land	Joseph Boyle	None	Joseph Boyle
3025 F.103	0.1562	Mondooey Middle Raphoe North Kinraigy Co Donegal	Part of Public Road	Joseph Boyle	None	Donegal County Council
3025 F.104	0.3246	Mondooey Middle Raphoe North Kinraigy Co Donegal	Part of Public Road	Joseph Boyle	None	Donegal County Council
3025 A.105	1.1506	Mondooey Middle Raphoe North Kinraigy Co Donegal	Agricultural Land	Joseph Boyle	None	Joseph Boyle
3025 A.106	0.0494	Mondooey Middle Raphoe North Kinraigy Co Donegal	Agricultural Land	Joseph Boyle	None	Joseph Boyle
3025 F.107	0.0789	Mondooey Middle Raphoe North Kinraigy Co Donegal	Part of Public Road	Joseph Boyle	None	Donegal County Council
3028 F.101	0.0188	Mondooey Middle Raphoe North Kinraigy Co Donegal	Part of Public Road	Ryan & Maria Callan	None	Donegal County Council
3029 A.101	1.4369	Doorabble Raphoe North Kinraigy Co Donegal	Agricultural Land	Gabriel Rodgers	None	Gabriel Rodgers
3029 F.102	0.05	Doorabble Raphoe North Kinraigy Co Donegal	Part of Public Road	Gabriel Rodgers	None	Donegal County Council
3029 A103	0.7791	Doorabble Raphoe North Kinraigy Co Donegal	Agricultural Land	Gabriel Rodgers	None	Gabriel Rodgers
3030 A.101	1.5709	Doorabble Raphoe North Kinraigy Co Donegal	Agricultural Land	Johnathan Leonard Bell	None	Johnathan Leonard Bell
3030 F.102	0.0401	Doorabble Raphoe North Kinraigy Co Donegal	Part of Public Road	Johnathan Leonard Bell	None	Donegal County Council
3030 A.103	0.0528	Doorabble Raphoe North Kinraigy Co Donegal	Agricultural Land	Johnathan Leonard Bell	None	Johnathan Leonard Bell
3031 A.101	0.9083	Doorabble Raphoe North Kinraigy Co Donegal	Agricultural Land	Marjoie Bell	None	Marjoie Bell



**Comhairle Contae
Dhún na nGall**
Donegal County Council

**Donegal County Council (TEN-T Priority Route Improvement Project, Donegal)
Compulsory Purchase Order 2026**

SCHEDULE - Part IIa

Section 3 - N14 Manorcunningham to Lifford/Strabane/A5 Link

Land other than Land consisting of a house or houses unfit for human habitation and not capable of being rendered fit for human habitation at reasonable expense to be acquired permanently.

Number on map deposited at the offices of the Local Authority	Quantity, Description and Situation of the Land			Owners or Reputed Owners	Lessees or Reputed Lessees	Occupiers
	Area in Hectares	Location	Description of Property			
3031 A.102	0.7578	Doorabble Raphoe North Kinraigy Co Donegal	Agricultural Land	Marjoie Bell	None	Marjoie Bell
3032 A.101	0.1168	Ballyholey Far Raphoe North Kinraigy Co Donegal	Agricultural Land	James Hetherington	None	James Hetherington
3033 A.101	3.2365	Ballyholey Far Raphoe North Kinraigy Co Donegal	Agricultural Land	Robert & David Huston	None	Robert & David Huston
3033 F.102	0.5677	Ballyholey Far Raphoe North Kinraigy Co Donegal	Part of Public Road	Robert & David Huston	None	Donegal County Council
3033 A.103	0.2728	Ballyholey Far Raphoe North Kinraigy Co Donegal	Agricultural Land	Robert & David Huston	None	Robert & David Huston
3033 A.104	0.0917	Ballyholey Far Raphoe North Kinraigy Co Donegal	Agricultural Land	Robert & David Huston	None	Robert & David Huston
3033 A.105	5.9379	Ballyholey Far Raphoe North Kinraigy Co Donegal	Agricultural Land	Robert & David Huston	None	Robert & David Huston
3034 A.101	1.0339	Drumatoland Raphoe North Trentaghmucklagh Co Donegal	Agricultural Land	Mark Magee	None	Mark Magee
3036 F.101	0.1226	Ballyholey Far Raphoe North Kinraigy Co Donegal	Part of Public Road	Gertrude Colhoun	None	Donegal County Council
3037 A.101	0.2949	Ballyholey Far Raphoe North Kinraigy Co Donegal	Agricultural Land	Fergus Gibson	None	Fergus Gibson
3038 A.101	3.9927	Slievebuck Raphoe North Kinraigy Co Donegal	Agricultural Land	Trevor Darragh	None	Trevor Darragh
3038 A.102	0.2239	Slievebuck Raphoe North Kinraigy Co Donegal	Agricultural Land	Trevor Darragh	None	Trevor Darragh
3038 F.103	0.3343	Slievebuck Raphoe North Kinraigy Co Donegal	Part of Public Road	Trevor Darragh	None	Donegal County Council
3038 A.104	0.0014	Slievebuck Raphoe North Kinraigy Co Donegal	Agricultural Land	Trevor Darragh	None	Trevor Darragh
3038 F.107	0.0995	Slievebuck Raphoe North Kinraigy Co Donegal	Part of Public Road	Trevor Darragh	None	Donegal County Council
3038 A.108	3.2831	Slievebuck Raphoe North Kinraigy Co Donegal	Agricultural Land	Trevor Darragh	None	Trevor Darragh



**Comhairle Contae
Dhún na nGall**
Donegal County Council

**Donegal County Council (TEN-T Priority Route Improvement Project, Donegal)
Compulsory Purchase Order 2026**

SCHEDULE - Part IIa

Section 3 - N14 Manorcunningham to Lifford/Strabane/A5 Link

Land other than Land consisting of a house or houses unfit for human habitation and not capable of being rendered fit for human habitation at reasonable expense to be acquired permanently.

Number on map deposited at the offices of the Local Authority	Quantity, Description and Situation of the Land			Owners or Reputed Owners	Lessees or Reputed Lessees	Occupiers
	Area in Hectares	Location	Description of Property			
3039 A.101	1.5382	Carrickadawson Raphoe North Fedyglass Co Donegal	Agricultural Land	Mathew Geoffrey Vance	Woodlands Farm	Geoffrey Vance
3039 A.102	1.6058	Carrickadawson Raphoe North Fedyglass Co Donegal	Agricultural Land	Mathew Geoffrey Vance	Woodlands Farm	Geoffrey Vance
3039 F.103	0.0695	Carrickadawson Raphoe North Fedyglass Co Donegal	Part of Public Road	Mathew Geoffrey Vance	Woodlands Farm	Donegal County Council
3039 A.104	0.0981	Carrickadawson Raphoe North Fedyglass Co Donegal	Agricultural Land	Mathew Geoffrey Vance	Woodlands Farm	Geoffrey Vance
3039 A.105	0.0723	Carrickadawson Raphoe North Fedyglass Co Donegal	Agricultural Land	Mathew Geoffrey Vance	Woodlands Farm	Geoffrey Vance
3040 F.101	0.0025	Carrickadawson Raphoe North Fedyglass Co Donegal	Part of Public Road	Declan Quinn	None	Donegal County Council
3040 E.102	0.0094	Carrickadawson Raphoe North Fedyglass Co Donegal	Residential Land	Declan Quinn	None	Declan Quinn
3041 F.101	0.059	Carrickadawson Raphoe North Fedyglass Co Donegal	Part of Public Road	John McConnell	None	Donegal County Council
3041 A.102	3.03	Carrickadawson Raphoe North Fedyglass Co Donegal	Agricultural Land	John McConnell	None	John McConnell
3041 F.103	0.0125	Carrickadawson Raphoe North Fedyglass Co Donegal	Part of Public Road	John McConnell	None	Donegal County Council
3041 A.104	0.4335	Carrickadawson Raphoe North Fedyglass Co Donegal	Agricultural Land	Samuel Thompson John McConnell	None	John McConnell
3041 A.105	5.9409	Carrickadawson/ Carnshannagh Raphoe North Fedyglass Co Donegal	Agricultural Land	John McConnell	None	John McConnell
3041 A.106	0.0751	Dromore Big Raphoe North Fedyglass Co Donegal	Agricultural Land	Samuel Thompson John McConnell	None	John McConnell
3041 F.107	0.8674	Dromore Big Raphoe North Fedyglass Co Donegal	Part of Public Road	John McConnell	None	Donegal County Council
3041 A.108	0.0466	Carrickadawson Raphoe North Fedyglass Co Donegal	Agricultural Land	John McConnell	None	John McConnell
3042 A.101	1.8429	Dromore Big Raphoe North Fedyglass Co Donegal	Agricultural Land	Samuel Thompson John Graham	None	John Graham



**Comhairle Contae
Dhún na nGall**
Donegal County Council

**Donegal County Council (TEN-T Priority Route Improvement Project, Donegal)
Compulsory Purchase Order 2026**

SCHEDULE - Part IIa

Section 3 - N14 Manorcunningham to Lifford/Strabane/A5 Link

Land other than Land consisting of a house or houses unfit for human habitation and not capable of being rendered fit for human habitation at reasonable expense to be acquired permanently.

Number on map deposited at the offices of the Local Authority	Quantity, Description and Situation of the Land			Owners or Reputed Owners	Lessees or Reputed Lessees	Occupiers
	Area in Hectares	Location	Description of Property			
3042 F.102	0.2115	Dromore Big Raphoe North Feddyglass Co Donegal	Part of Public Road	Samuel Thompson John Graham	None	Donegal County Council
3042 A.103	3.4363	Dromore Big Raphoe North Feddyglass Co Donegal	Agricultural Land	Samuel Thompson John Graham	None	John Graham
3043 F.101	0.0105	Dromore Big Raphoe North Feddyglass Co Donegal	Part of Public Road	Eunan Gallagher	None	Donegal County Council
3044 A.101	0.5568	Dromore Big Raphoe North Feddyglass Co Donegal	Agricultural Land	Samuel Thompson John Moody	None	John Moody
3044 F.102	0.0817	Dromore Big Raphoe North Feddyglass Co Donegal	Part of Public Road	Samuel Thompson John Moody	None	Donegal County Council
3044 A.103	2.5416	Carnshannagh Raphoe North Feddyglass Co Donegal	Agricultural Land	John Moody	None	John Moody
3044 F.104	0.007	Dromore Big Raphoe North Feddyglass Co Donegal	Part of Public Road	Samuel Thompson John Moody	None	Donegal County Council
3045 F.101	0.1674	Dromore Big Raphoe North Feddyglass Co Donegal	Part of Public Road	Mary Sinnomon	None	Donegal County Council
3045 F.102	0.111	Carnshannagh Raphoe North Feddyglass Co Donegal	Agricultural Land	Mary Sinnomon	None	Mary Sinnomon
3045 A.103	0.0444	Carnshannagh Raphoe North Feddyglass Co Donegal	Agricultural Land	Mary Sinnomon	None	Mary Sinnomon
3045 A.102	2.1664	Carnshannagh Raphoe North Feddyglass Co Donegal	Agricultural Land	Mary Sinnomon	None	Mary Sinnomon
3045 F.103	0.1446	Carnshannagh Raphoe North Feddyglass Co Donegal	Part of Public Road	Mary Sinnomon	None	Donegal County Council
3045 A.101	3.7565	Carnshannagh Raphoe North Feddyglass Co Donegal	Agricultural Land	Mary Sinnomon	None	Mary Sinnomon
3046 F.101	0.0351	Carnshannagh Raphoe North Feddyglass Co Donegal	Part of Public Road	Finonula O'Flaherty Collins Edward Coyle	None	Donegal County Council
3046 D.102	0.2931	Carnshannagh Raphoe North Feddyglass Co Donegal	Residential Land	Finonula O'Flaherty Collins Edward Coyle	None	Edward Coyle
3048 A.101	0.9759	Carnshannagh Raphoe North Feddyglass Co Donegal	Agricultural Land	Anne Hughes	None	Anne Hughes



**Comhairle Contae
Dhún na nGall**
Donegal County Council

**Donegal County Council (TEN-T Priority Route Improvement Project, Donegal)
Compulsory Purchase Order 2026**

SCHEDULE - Part IIa

Section 3 - N14 Manorcunningham to Lifford/Strabane/A5 Link

Land other than Land consisting of a house or houses unfit for human habitation and not capable of being rendered fit for human habitation at reasonable expense to be acquired permanently.

Number on map deposited at the offices of the Local Authority	Quantity, Description and Situation of the Land			Owners or Reputed Owners	Lessees or Reputed Lessees	Occupiers
	Area in Hectares	Location	Description of Property			
3048 F.101	0.1351	Carnshannagh Raphoe North Fedyglass Co Donegal	Part of Public Road	Anne Hughes	None	Donegal County Council
3049 A.101	0.1296	Drumbeg Raphoe North Fedyglass Co Donegal	Agricultural Land	Kevin Tourish	None	Kevin Tourish
3049 F.102	0.0588	Drumbeg Raphoe North Fedyglass Co Donegal	Part of Public Road	Kevin Tourish	None	Donegal County Council
3050 F.101	0.0199	Drumbeg Raphoe North Fedyglass Co Donegal	Part of Public Road	Ronan & Ciara O'Flanagan	None	Donegal County Council
3051 F.101	0.0167	Drumbeg Raphoe North Fedyglass Co Donegal	Part of Public Road	Andrew & Louise Aiken	None	Donegal County Council
3052 F.101	0.0189	Drumbeg Raphoe North Fedyglass Co Donegal	Part of Public Road	Frederic Ozanam Trust (Incorporated)	None	Donegal County Council
3052 D.102	0.2078	Drumbeg Raphoe North Fedyglass Co Donegal	Dwelling	Frederic Ozanam Trust (Incorporated)	None	Frederic Ozanam Trust (Incorporated)
3052 F.103	0.0117	Tullyrap Raphoe North Fedyglass Co Donegal	Part of Public Road	Frederic Ozanam Trust (Incorporated)	None	Donegal County Council
3053 F.101	0.0053	Drumbeg Raphoe North Fedyglass Co Donegal	Part of Public Road	James Devenney & Dawson Hinds	None	Donegal County Council
3053 D.102	0.1818	Drumbeg Raphoe North Fedyglass Co Donegal	Dwelling	James Devenney & Dawson Hinds	None	James Devenney & Dawson Hinds
3057 F.101	0.0132	Carnshannagh Raphoe North Fedyglass Co Donegal	Part of Public Road	John & Mary Flaherty Martin White	None	Donegal County Council
3057 A.102	0.0081	Carnshannagh Raphoe North Fedyglass Co Donegal	Agricultural Land	John & Mary Flaherty Martin White	None	Martin White
3058 F.101	0.082	Drumbeg Raphoe North Fedyglass Co Donegal	Part of Public Road	Patricia Montgomery	None	Donegal County Council
3058 F.102	0.0599	Drumbeg Raphoe North Fedyglass Co Donegal	Part of Public Road	Patricia Montgomery	None	Donegal County Council
3058 F.103	0.2162	Drumbeg Raphoe North Fedyglass Co Donegal	Part of Public Road	Patricia Montgomery	None	Donegal County Council
3058 A.101	1.1077	Drumbeg Raphoe North Fedyglass Co Donegal	Agricultural Land	Patricia Montgomery	None	Patricia Montgomery



**Comhairle Contae
Dhún na nGall**
Donegal County Council

**Donegal County Council (TEN-T Priority Route Improvement Project, Donegal)
Compulsory Purchase Order 2026**

SCHEDULE - Part IIa

Section 3 - N14 Manorcunningham to Lifford/Strabane/A5 Link

Land other than Land consisting of a house or houses unfit for human habitation and not capable of being rendered fit for human habitation at reasonable expense to be acquired permanently.

Number on map deposited at the offices of the Local Authority	Quantity, Description and Situation of the Land			Owners or Reputed Owners	Lessees or Reputed Lessees	Occupiers
	Area in Hectares	Location	Description of Property			
3058 A.102	3.1843	Drumbeg Raphoe North Fedyglass Co Donegal	Agricultural Land	Patricia Montgomery	None	Patricia Montgomery
3058 A.103	0.2231	Drumbeg Raphoe North Fedyglass Co Donegal	Agricultural Land	Patricia Montgomery	None	Patricia Montgomery
3059 A.101	3.2072	Drumfad Raphoe North Fedyglass Co Donegal	Agricultural Land	Derek Long	None	Derek Long
3059 F.102	0.3781	Drumfad Raphoe North Fedyglass Co Donegal	Part of Public Road	Derek Long	None	Donegal County Council
3060 A.101	0.7903	Fedyglass Raphoe North Fedyglass Co Donegal	Agricultural Land	Paul McDevitt	R & D Caldwell	Paul McDevitt
3061 A.101	2.8345	Fedyglass Raphoe North Fedyglass Co Donegal	Agricultural Land	McDevitt Farm	R & D Caldwell	Paul McDevitt
3061 F.102	0.0484	Fedyglass Raphoe North Fedyglass Co Donegal	Part of Public Road	McDevitt Farm	R & D Caldwell	Donegal County Council
3062 A.101	2.3532	Fedyglass Raphoe North Fedyglass Co Donegal	Agricultural Land	Joseph McKean	None	Joseph McKean
3062 A.103	0.0173	Fedyglass Raphoe North Fedyglass Co Donegal	Agricultural Land	Joseph McKean	None	Joseph McKean
3063 E.101	0.0493	Fedyglass Raphoe North Fedyglass Co Donegal	Dwelling	Elaine McKeane	None	Elaine McKeane
3063 F.102	0.0043	Fedyglass Raphoe North Fedyglass Co Donegal	Part of Public Road	Elaine McKeane	None	Donegal County Council
3064 A.101	1.9312	Tullyrap Raphoe North Fedyglass Co Donegal	Agricultural Land	Ian Craig	None	Ian Craig
3064 F.102	0.097	Tullyrap Raphoe North Fedyglass Co Donegal	Part of Public Road	Ian Craig	None	Donegal County Council
3064 A.103	0.2932	Tullyrap Raphoe North Fedyglass Co Donegal	Agricultural Land	Ian Craig	None	Ian Craig
3065 A.101	1.8199	Tullyrap Raphoe North Fedyglass Co Donegal	Agricultural Land	Robert Thomas Craig	None	Robert Thomas Craig
3065 F.102	0.215	Tullyrap Raphoe North Fedyglass Co Donegal	Part of Public Road	Robert Thomas Craig	None	Donegal County Council



**Comhairle Contae
Dhún na nGall**
Donegal County Council

**Donegal County Council (TEN-T Priority Route Improvement Project, Donegal)
Compulsory Purchase Order 2026**

SCHEDULE - Part IIa

Section 3 - N14 Manorcunningham to Lifford/Strabane/A5 Link

Land other than Land consisting of a house or houses unfit for human habitation and not capable of being rendered fit for human habitation at reasonable expense to be acquired permanently.

Number on map deposited at the offices of the Local Authority	Quantity, Description and Situation of the Land			Owners or Reputed Owners	Lessees or Reputed Lessees	Occupiers
	Area in Hectares	Location	Description of Property			
3065 A.103	2.9129	Tullyrap Raphoe North Fedyglass Co Donegal	Agricultural Land	Robert Thomas Craig	None	Robert Thomas Craig
3065 A.104	0.0402	Tullyrap Raphoe North Fedyglass Co Donegal	Agricultural Land	Robert Thomas Craig	None	Robert Thomas Craig
3066 F.101	0.0144	Broadlea Raphoe North Fedyglass Co Donegal	Part of Public Road	Barry & Monica McGinley	None	Donegal County Council
3068 A.101	5.751	Broadlea Raphoe North Fedyglass Co Donegal	Agricultural Land	William Craig	None	William Craig
3069 A.101	3.2014	Mass Beg Raphoe North Cloneigh North Co Donegal	Agricultural Land	Coillte Cuideachta Ghníomhaíochta Ainmnithe	None	Coillte Cuideachta Ghníomhaíochta Ainmnithe
3070 A.101	3.3828	Mass Beg Raphoe North Cloneigh North Co Donegal	Agricultural Land	Robert Hastings	None	Robert Hastings
3070 A.102	0.0613	Mulnaveagh Raphoe North Cloneigh North Co Donegal	Agricultural Land	Robert Hastings	None	Robert Hastings
3070 F.103	0.0766	Mulnaveagh Raphoe North Cloneigh North Co Donegal	Part of Public Road	Robert Hastings	None	Donegal County Council
3070 A.104	0.047	Mulnaveagh Raphoe North Cloneigh North Co Donegal	Agricultural Land	Robert Hastings	None	Robert Hastings
3071 A.101	0.9263	Sheercloon Raphoe North Clonleigh North Co Donegal	Agricultural Land	Wesley Hastings	None	Wesley Hastings
3071 A.102	0.0511	Sheercloon Raphoe North Clonleigh North Co Donegal	Agricultural Land	Wesley Hastings	None	Wesley Hastings
3071 F.103	0.0106	Sheercloon Raphoe North Clonleigh North Co Donegal	Part of Public Road	Wesley Hastings	None	Donegal County Council
3072 A.101	3.5118	Sheercloon Raphoe North Clonleigh North Co Donegal	Agricultural Land	David McBeth	None	David McBeth
3072 F.101	0.0196	Sheercloon Raphoe North Clonleigh North Co Donegal	Part of Public Road	David McBeth	None	Donegal County Council
3072 F.102	0.1474	Sheercloon Raphoe North Clonleigh North Co Donegal	Part of Public Road	David McBeth	None	Donegal County Council
3072 A.103	1.874	Sheercloon Raphoe North Clonleigh North Co Donegal	Agricultural Land	David McBeth	None	David McBeth



**Comhairle Contae
Dhún na nGall**
Donegal County Council

**Donegal County Council (TEN-T Priority Route Improvement Project, Donegal)
Compulsory Purchase Order 2026**

SCHEDULE - Part IIa

Section 3 - N14 Manorcunningham to Lifford/Strabane/A5 Link

Land other than Land consisting of a house or houses unfit for human habitation and not capable of being rendered fit for human habitation at reasonable expense to be acquired permanently.

Number on map deposited at the offices of the Local Authority	Quantity, Description and Situation of the Land			Owners or Reputed Owners	Lessees or Reputed Lessees	Occupiers
	Area in Hectares	Location	Description of Property			
3072 A.104	0.3764	Rossgeir Raphoe North Clonleigh Co Donegal	Agricultural Land	David McBeth	None	David McBeth
3072 F.113	0.0888	Cavanacor Raphoe North Clonleigh Co Donegal	Part of Public Road	David McBeth	None	Donegal County Council
3072 A.114	1.3595	Cavanacor Raphoe North Clonleigh Co Donegal	Agricultural Land	David McBeth	None	David McBeth
3072 A.115	0.0610	Sheercloon Raphoe North Clonleigh Co Donegal	Agricultural Land	David McBeth	None	David McBeth
3072 A.107	0.5338	Rossgeir Raphoe North Clonleigh Co Donegal	Agricultural Land	Ian McBeth	None	Ian McBeth
3072 A.108	0.2784	Rossgeir Raphoe North Clonleigh Co Donegal	Agricultural Land	Ian McBeth	None	Ian McBeth
3072 F.109	0.3213	Rossgeir Raphoe North Clonleigh Co Donegal	Part of Public Road	Ian McBeth	None	Ian McBeth
3072 A.110	0.2624	Rossgeir Raphoe North Clonleigh Co Donegal	Agricultural Land	Ian McBeth	None	Ian McBeth
3073 A.101	0.1174	Sheercloon Raphoe North Clonleigh North Co Donegal	Agricultural Land	Ian McBeth	None	Ian McBeth
3073 F.102	0.016	Sheercloon Raphoe North Clonleigh North Co Donegal	Part of Public Road	Ian McBeth	None	Donegal County Council
3073 F.103	0.0346	Rossgeir Raphoe North Clonleigh Co Donegal	Part of Public Road	Ian McBeth	None	Donegal County Council
3074 A.101	7.5109	Gortin North Raphoe North Clonleigh North Co Donegal	Agricultural Land	Rodger Gibbons	None	Rodger Gibbons
3074 F.102	0.3472	Gortin North Raphoe North Clonleigh North Co Donegal	Part of Public Road	Rodger Gibbons	None	Donegal County Council
3074 A.103	0.1751	Gortin North Raphoe North Clonleigh North Co Donegal	Agricultural Land	Rodger Gibbons	None	Rodger Gibbons
3074 F.104	0.0047	Gortin North Raphoe North Clonleigh North Co Donegal	Part of Public Road	Rodger Gibbons	None	Donegal County Council
3075 A.101	0.2694	Gortin North Raphoe North Clonleigh North Co Donegal	Agricultural Land	Mary Gibbons	Johnathan Weir	Mary Gibbons



**Comhairle Contae
Dhún na nGall
Donegal County Council**

**Donegal County Council (TEN-T Priority Route Improvement Project, Donegal)
Compulsory Purchase Order 2026**

SCHEDULE - Part IIa

Section 3 - N14 Manorcunningham to Lifford/Strabane/A5 Link

Land other than Land consisting of a house or houses unfit for human habitation and not capable of being rendered fit for human habitation at reasonable expense to be acquired permanently.

Number on map deposited at the offices of the Local Authority	Quantity, Description and Situation of the Land			Owners or Reputed Owners	Lessees or Reputed Lessees	Occupiers
	Area in Hectares	Location	Description of Property			
3075 F.102	0.1348	Gortin North Raphoe North Clonleigh North Co Donegal	Part of Public Road	Mary Gibbons	Johnathan Weir	Donegal County Council
3075 A.103	0.027	Gortin North Raphoe North Clonleigh North Co Donegal	Agricultural Land	Mary Gibbons	Johnathan Weir	Mary Gibbons
3076 A.101	2.5535	Gortin North Raphoe North Clonleigh North Co Donegal	Agricultural Land	George Gibbons	Johnathan Weir	George Gibbons
3076 F.102	0.2846	Gortin North Raphoe North Clonleigh North Co Donegal	Part of Public Road	George Gibbons	Johnathan Weir	Donegal County Council
3077 A.101	0.0129	Gortin North Raphoe North Clonleigh North Co Donegal	Agricultural Land	Pauline Gibbons	Johnathan Weir	Pauline Gbbons
3077 F.102	0.0207	Gortin North Raphoe North Clonleigh North Co Donegal	Part of Public Road	Pauline Gibbons	Johnathan Weir	Donegal County Council
3078 E.101	0.0069	Tamnawood Raphoe North Clonleigh North Co Donegal	Residential Land	Hugh McBrearty	None	Hugh McBrearty
3078 F.102	0.008	Tamnawood Raphoe North Clonleigh North Co Donegal	Part of Public Road	Hugh McBrearty	None	Donegal County Council
3079 F.101	0.0158	Gortin North Raphoe North Clonleigh North Co Donegal	Part of Public Road	Martin & Sharon Doherty	None	Donegal County Council
3080 A.101	4.5324	Tamnawood Raphoe North Clonleigh North Co Donegal	Agricultural Land	Jonathan Weir	None	Jonathan Weir
3080 F.102	0.1965	Tamnawood Raphoe North Clonleigh North Co Donegal	Part of Public Road	Jonathan Weir	None	Donegal County Council
3081 A.101	6.9441	Ballindrait Raphoe North Clonleigh North Co Donegal	Agricultural Land	Andrew McBeth	None	Andrew McBeth
3081 F.102	0.0616	Ballindrait Raphoe North Clonleigh North Co Donegal	Part of Public Road	Andrew McBeth	None	Donegal County Council
3081 A.103	0.446	Ballindrait Raphoe North Clonleigh North Co Donegal	Agricultural Land	Andrew McBeth	None	Andrew McBeth
3081 F.104	0.4173	Rossgeir Raphoe North Clonleigh Co Donegal	Part of Public Road	Andrew McBeth	None	Donegal County Council
3081 A.105	0.2807	Rossgeir Raphoe North Clonleigh Co Donegal	Agricultural Land	Andrew McBeth	None	Andrew McBeth



**Comhairle Contae
Dhún na nGall
Donegal County Council**

**Donegal County Council (TEN-T Priority Route Improvement Project, Donegal)
Compulsory Purchase Order 2026**

SCHEDULE - Part IIa

Section 3 - N14 Manorcunningham to Lifford/Strabane/A5 Link

Land other than Land consisting of a house or houses unfit for human habitation and not capable of being rendered fit for human habitation at reasonable expense to be acquired permanently.

Number on map deposited at the offices of the Local Authority	Quantity, Description and Situation of the Land			Owners or Reputed Owners	Lessees or Reputed Lessees	Occupiers
	Area in Hectares	Location	Description of Property			
3081 A.106	0.1299	Rossgeir Raphoe North Clonleigh Co Donegal	Agricultural Land	Andrew McBeth	None	Andrew McBeth
3081 A.107	0.1978	Rossgeir Raphoe North Clonleigh Co Donegal	Agricultural Land	Andrew McBeth	None	Andrew McBeth
3081 A.108	0.0876	Rossgeir Raphoe North Clonleigh Co Donegal	Agricultural Land	Andrew McBeth	None	Andrew McBeth
3081 A.109	0.0241	Rossgeir Raphoe North Clonleigh Co Donegal	Agricultural Land	Andrew McBeth	None	Andrew McBeth
3082 F.101	0.0187	Ballindrait Raphoe North Clonleigh North Co Donegal	Part of Public Road	Allen McBeth	None	Donegal County Council
3082 A.102	2.4076	Ballindrait Raphoe North Clonleigh North Co Donegal	Agricultural Land	Allen McBeth	None	Allen McBeth
3083 E.101	0.0096	Tamnawood Raphoe North Clonleigh North Co Donegal	Residential Land	Derek & Susan Currie	None	Susan Currie
3083 F.103	0.0122	Tamnawood Raphoe North Clonleigh North Co Donegal	Part of Public Road	Derek & Susan Currie	None	Donegal County Council
3084 F.101	0.0165	Tamnawood Raphoe North Clonleigh North Co Donegal	Part of Public Road	Liam & Eileen Doherty	None	Donegal County Council
3085 E.101	0.0181	Tamnawood Raphoe North Clonleigh North Co Donegal	Residential Land	Susan Gallagher	None	Paul Gallagher
3085 F.102	0.0585	Tamnawood Raphoe North Clonleigh North Co Donegal	Part of Public Road	Susan Gallagher	None	Donegal County Council
3085 E.103	0.0105	Tamnawood Raphoe North Clonleigh North Co Donegal	Residential Land	Susan Gallagher	None	Paul Gallagher
3086 D.101	0.1194	Tamnawood Raphoe North Clonleigh North Co Donegal	Dwelling	Helen McCullagh Bridie Grant Anthony McGlynn Gerard McGlynn Stephen McGlynn Cathy Friel Annette Doherty Amanda McMullan Teresa Mills Delma McGlynn Christine McGlynn Ann Foy Tony McGlynn Bernadette Kelly Angelina Porter	None	Helen McCullagh Bridie Grant Anthony McGlynn Gerard McGlynn Stephen McGlynn Cathy Friel Annette Doherty Amanda McMullan Teresa Mills Delma McGlynn Christine McGlynn Ann Foy Tony McGlynn Bernadette Kelly Angelina Porter



**Comhairle Contae
Dhún na nGall
Donegal County Council**

**Donegal County Council (TEN-T Priority Route Improvement Project, Donegal)
Compulsory Purchase Order 2026**

SCHEDULE - Part IIa

Section 3 - N14 Manorcunningham to Lifford/Strabane/A5 Link

Land other than Land consisting of a house or houses unfit for human habitation and not capable of being rendered fit for human habitation at reasonable expense to be acquired permanently.

Number on map deposited at the offices of the Local Authority	Quantity, Description and Situation of the Land			Owners or Reputed Owners	Lessees or Reputed Lessees	Occupiers
	Area in Hectares	Location	Description of Property			
3086 F.102	0.0147	Tamnawood Raphoe North Clonleigh North Co Donegal	Part of Public Road	Helen McCullagh Bridie Grant Anthony McGlynn Gerard McGlynn Stephen McGlynn Cathy Friel Annette Doherty Amanda McMullan Teresa Mills Delma McGlynn Christine McGlynn Ann Foy Tony McGlynn Bernadette Kelly Angelina Porter	None	Donegal County Council
3087 D.101	0.0095	Tamnawood Raphoe North Clonleigh North Co Donegal	Dwelling	LPR of James McGettigan Michael McGettigan Helen McCullagh Bridie Grant Anthony McGlynn Gerard McGlynn Stephen McGlynn Cathy Friel Annette Doherty Amanda McMullan Teresa Mills Delma McGlynn Christine McGlynn Ann Foy Tony McGlynn Bernadette Kelly Angelina Porter	None	LPR of James McGettigan Micheal McGettigan
3087 F.102	0.0011	Tamnawood Raphoe North Clonleigh North Co Donegal	Part of Public Road	LPR of James McGettigan Michael McGettigan	None	Donegal County Council
3087 F.103	0.0048	Tamnawood Raphoe North Clonleigh North Co Donegal	Part of Public Road	LPR of James McGettigan Michael McGettigan	None	Donegal County Council
3087 E.104	0.0907	Tamnawood Raphoe North Clonleigh North Co Donegal	Residential Land	LPR of James McGettigan Michael McGettigan	None	LPR of James McGettigan Michael McGettigan
3088 A.101	0.5779	Guystown Raphoe North Clonleigh North Co Donegal	Agricultural Land	Michael Boyle	None	Michael Boyle
3088 F.102	0.0651	Guystown Raphoe North Clonleigh North Co Donegal	Part of Public Road	Michael Boyle	None	Donegal County Council
3089 A.101	0.205	Ballindrait Raphoe North Clonleigh North Co Donegal	Agricultural Land	John Long	None	John Long
3089 F.102	0.0344	Ballindrait Raphoe North Clonleigh North Co Donegal	Part of Public Road	John Long	None	Donegal County Council
3089 A.103	1.473	Murlough Raphoe North Clonleigh South Co Donegal	Agricultural Land	John Long	None	John Long



**Comhairle Contae
Dhún na nGall
Donegal County Council**

**Donegal County Council (TEN-T Priority Route Improvement Project, Donegal)
Compulsory Purchase Order 2026**

SCHEDULE - Part IIa

Section 3 - N14 Manorcunningham to Lifford/Strabane/A5 Link

Land other than Land consisting of a house or houses unfit for human habitation and not capable of being rendered fit for human habitation at reasonable expense to be acquired permanently.

Number on map deposited at the offices of the Local Authority	Quantity, Description and Situation of the Land			Owners or Reputed Owners	Lessees or Reputed Lessees	Occupiers
	Area in Hectares	Location	Description of Property			
3089 A.104	0.6695	Murlough Raphoe North Clonleigh South Co Donegal	Agricultural Land	John Long	None	John Long
3090 F.101	0.0534	Ballindrait Raphoe North Clonleigh North Co Donegal	Part of Public Road	Margaret Rita Gibbons	None	Donegal County Council
3090 A.102	0.5114	Ballindrait Raphoe North Clonleigh North Co Donegal	Agricultural Land	Margaret Rita Gibbons	None	Margaret Rita Gibbons
3090 A.103	1.1374	Ballindrait Raphoe North Clonleigh North Co Donegal	Agricultural Land	Margaret Rita Gibbons	None	Margaret Rita Gibbons
3090 A.105	0.046	Ballindrait Raphoe North Clonleigh North Co Donegal	Agricultural Land	Margaret Rita Gibbons	None	Margaret Rita Gibbons
3091 B.101	0.1303	Cavanacor Raphoe North Clonleigh North Co Donegal	Agricultural Land & Buildings	Martin & Patrick McCrory	None	Martin & Patrick McCrory
3092 A.101	3.1144	Cavanacor Raphoe North Clonleigh North Co Donegal	Agricultural Land	Martin & Patrick McCrory	None	Martin & Patrick McCrory
3092 B.102	1.3365	Cavanacor Raphoe North Clonleigh North Co Donegal	Agricultural Land & Buildings	Martin & Patrick McCrory	None	Martin & Patrick McCrory
3092 F.103	0.0893	Cavanacor Raphoe North Clonleigh North Co Donegal	Part of Public Road	Martin & Patrick McCrory	None	Donegal County Council
3092 A.104	3.336	Cavanacor Raphoe North Clonleigh North Co Donegal	Agricultural Land	Martin & Patrick McCrory	None	Martin & Patrick McCrory
3092 A.106	0.299	Cavanacor Raphoe North Clonleigh North Co Donegal	Agricultural Land	Martin & Patrick McCrory	None	Martin & Patrick McCrory
3092 F.105	0.0597	Cavanacor Raphoe North Clonleigh North Co Donegal	Part of Public Road	Martin & Patrick McCrory	None	Donegal County Council
3093 D.101	0.165	Cavanacor Raphoe North Clonleigh North Co Donegal	Dwelling	Pearse McCrory	None	Pearse McCrory
3093 F.102	0.0139	Cavanacor Raphoe North Clonleigh North Co Donegal	Part of Public Road	Pearse McCrory	None	Donegal County Council
3094 A.101	2.6628	Rossgeir Raphoe North Clonleigh Co Donegal	Agricultural Land	Audrey Irene McBeth Ian McBeth	None	Ian McBeth
3094 F.102	0.011	Rossgeir Raphoe North Clonleigh Co Donegal	Part of Public Road	Audrey Irene McBeth Ian McBeth	None	Donegal County Council



**Comhairle Contae
Dhún na nGall**
Donegal County Council

**Donegal County Council (TEN-T Priority Route Improvement Project, Donegal)
Compulsory Purchase Order 2026**

SCHEDULE - Part IIa

Section 3 - N14 Manorcunningham to Lifford/Strabane/A5 Link

Land other than Land consisting of a house or houses unfit for human habitation and not capable of being rendered fit for human habitation at reasonable expense to be acquired permanently.

Number on map deposited at the offices of the Local Authority	Quantity, Description and Situation of the Land			Owners or Reputed Owners	Lessees or Reputed Lessees	Occupiers
	Area in Hectares	Location	Description of Property			
3094 A.103	0.0873	Rossgeir Raphoe North Clonleigh Co Donegal	Agricultural Land	Audrey Irene McBeth Ian McBeth	None	Ian McBeth
3094 F.104	0.0633	Rossgeir Raphoe North Clonleigh Co Donegal	Part of Public Road	Audrey Irene McBeth Ian McBeth	None	Donegal County Council
3097 F.101	0.0246	Rossgeir Raphoe North Clonleigh Co Donegal	Part of Public Road	Brian & Anne Hume	None	Donegal County Council
3098 F.101	0.0214	Rossgeir Raphoe North Clonleigh Co Donegal	Part of Public Road	Enda & Mary McDermott	None	Donegal County Council
3099 F.101	0.0399	Rossgeir Raphoe North Clonleigh Co Donegal	Part of Public Road	Rossgeir Inn Aidan McAnenny	None	Donegal County Council
3099 F.102	0.0143	Rossgeir Raphoe North Clonleigh Co Donegal	Part of Public Road	Rossgeir Inn Aidan McAnenny	None	Donegal County Council
3101 D.101	0.1653	Ballynabreen Raphoe North Clonleigh South Co Donegal	Dwelling	LPR of Samuel Hunter Doleros Hunter	None	LPR of Samuel Hunter Doleros Hunter
3101 A.101	5.3937	Ballynabreen Raphoe North Clonleigh South Co Donegal	Agricultural Land	LPR of Samuel Hunter Doleros Hunter	None	LPR of Samuel Hunter Doleros Hunter
3101 A.102	3.2702	Ballynabreen Raphoe North Clonleigh South Co Donegal	Agricultural Land	LPR of Samuel Hunter Doleros Hunter	None	LPR of Samuel Hunter Doleros Hunter
3101 F.101	0.2179	Ballynabreen Raphoe North Clonleigh South Co Donegal	Part of Public Road	LPR of Samuel Hunter Doleros Hunter	None	Donegal County Council
3103 A.101	7.6347	Murlough Raphoe North Clonleigh South Co Donegal	Agricultural Land	Victor Laird	None	Victor Laird
3103 A.102	0.202	Lifford Common Raphoe North Clonleigh South Co Donegal	Agricultural Land	Victor Laird	None	Victor Laird
3103 A.103	0.2035	Murlough Raphoe North Clonleigh South Co Donegal	Agricultural Land	Victor Laird	None	Victor Laird
3104 A.101	3.6768	Drumboy Raphoe North Clonleigh South Co Donegal	Agricultural Land	Bernard Gallagher Claire Gallagher Gracie Gallagher Joseph Gallagher Mark Gallagher Michelle Gallagher Paul Gallagher Raymond Gallagher Yvonne Gallagher	None	Bernard Gallagher
3105 A.101	2.3287	Drumboy Raphoe North Clonleigh South Co Donegal	Agricultural Land	Grace Terra Limited Deep Sharma	Robert Smith Ballybogan Farms Ltd	Deep Sharma



**Comhairle Contae
Dhún na nGall
Donegal County Council**

**Donegal County Council (TEN-T Priority Route Improvement Project, Donegal)
Compulsory Purchase Order 2026**

SCHEDULE - Part IIa

Section 3 - N14 Manorcunningham to Lifford/Strabane/A5 Link

Land other than Land consisting of a house or houses unfit for human habitation and not capable of being rendered fit for human habitation at reasonable expense to be acquired permanently.

Number on map deposited at the offices of the Local Authority	Quantity, Description and Situation of the Land			Owners or Reputed Owners	Lessees or Reputed Lessees	Occupiers
	Area in Hectares	Location	Description of Property			
3105 A.102	0.005	Drumboy Raphoe North Clonleigh South Co Donegal	Agricultural Land	Grace Terra Limited Deep Sharma	Robert Smith Ballybogan Farms Ltd	Deep Sharma
3106 A.101	2.587	Lifford Common Raphoe North Clonleigh South Co Donegal	Agricultural Land	David Smith	Robert Smith Ballybogan Farms Ltd	David Smith
3106 A.102	3.3439	Lifford Common Raphoe North Clonleigh South Co Donegal	Agricultural Land	David Smith	Robert Smith Ballybogan Farms Ltd	David Smith
3106 F.101	0.086	Lifford Common Raphoe North Clonleigh South Co Donegal	Part of Public Road	David Smith	None	Donegal County Council
3106 F.102	0.0761	Townparks Raphoe North Clonleigh South Co Donegal	Part of Public Road	David Smith	None	Donegal County Council
3107 A.101	0.843	Lifford Common Raphoe North Clonleigh South Co Donegal	Agricultural Land	Brendan Whyte	None	Brendan Whyte
3107 F.102	0.0384	Lifford Common Raphoe North Clonleigh South Co Donegal	Part of Public Road	Brendan Whyte	None	Donegal County Council
3107 E.103	0.0026	Lifford Common Raphoe North Clonleigh South Co Donegal	Residential Land	Brendan Whyte	None	Brendan Whyte
3107 F.104	0.0066	Lifford Common Raphoe North Clonleigh South Co Donegal	Part of Public Road	Brendan Whyte	None	Donegal County Council
3108 A.101	0.3772	Lifford Common Raphoe North Clonleigh South Co Donegal	Agricultural Land	Daly Brothers Limited Austin Daly	None	Austin Daly
3108 A.102	0.3136	Lifford Common Raphoe North Clonleigh South Co Donegal	Agricultural Land	Daly Brothers Limited Austin Daly	None	Austin Daly
3108 F.103	0.0607	Lifford Common Raphoe North Clonleigh South Co Donegal	Part of Public Road	Daly Brothers Limited Austin Daly	None	Donegal County Council
3108 F.104	0.0082	Lifford Common Raphoe North Clonleigh South Co Donegal	Part of Public Road	Daly Brothers Limited Austin Daly	None	Donegal County Council
3109 A.101	0.0539	Townparks Raphoe North Clonleigh South Co Donegal	Agricultural Land	James Dooher	None	James Dooher
3110 A.101	0.8384	Carricknaslate Raphoe North Clonleigh South Co Donegal	Agricultural Land	Maurice McGettigan	None	Maurice McGettigan
3110 A.102	0.109	Carricknaslate Raphoe North Clonleigh South Co Donegal	Agricultural Land	Maurice McGettigan	None	Maurice McGettigan



**Comhairle Contae
Dhún na nGall**
Donegal County Council

**Donegal County Council (TEN-T Priority Route Improvement Project, Donegal)
Compulsory Purchase Order 2026**

SCHEDULE - Part IIa

Section 3 - N14 Manorcunningham to Lifford/Strabane/A5 Link

Land other than Land consisting of a house or houses unfit for human habitation and not capable of being rendered fit for human habitation at reasonable expense to be acquired permanently.

Number on map deposited at the offices of the Local Authority	Quantity, Description and Situation of the Land			Owners or Reputed Owners	Lessees or Reputed Lessees	Occupiers
	Area in Hectares	Location	Description of Property			
3110 A.103	1.8452	Carricknaslate Raphoe North Clonleigh South Co Donegal	Agricultural Land	Maurice McGettigan	None	Maurice McGettigan
3111 A.101	0.3001	Conneyburrow Raphoe North Clonleigh South Co Donegal	Agricultural Land	Monica McGettigan	None	Monica McGettigan
3112 A.101	2.3367	Conneyburrow Raphoe North Clonleigh South Co Donegal	Agricultural Land	Charlie Dooher	None	Charlie Dooher
3112 A.102	1.5745	Coneyburrow Raphoe North Clonleigh South Co Donegal	Agricultural Land	Charlie Dooher	None	Charlie Dooher
3112 A.103	0.6923	Curraghane Raphoe North Clonleigh South Co Donegal	Agricultural Land	Charlie Dooher	None	Charlie Dooher
3114 E.101	0.0018	Coneyburrow Raphoe North Clonleigh South Co Donegal	Residential Land	Charlie & Ann Marie Dooher	None	Charlie & Ann Marie Dooher
3115 D.101	0.1117	Coneyburrow Raphoe North Clonleigh South Co Donegal	Dwelling	Brenda Dooher	None	Brenda Dooher
3116 D.101	0.1095	Coneyburrow Raphoe North Clonleigh South Co Donegal	Dwelling	Mary Porter David Dooher	None	David Dooher
3117 E.101	0.0003	Curraghane Raphoe North Clonleigh South Co Donegal	Residential Land	Mark Kelly	None	Mark Kelly
3117 F.102	0.0034	Curraghane Raphoe North Clonleigh South Co Donegal	Part of Public Road	Mark Kelly	None	Donegal County Council
3118 F.101	0.0125	Curraghane Raphoe North Clonleigh South Co Donegal	Part of Public Road	Jean Gailbraith	None	Donegal County Council
3120 A.101	1.974	Townparks Raphoe North Clonleigh South Co Donegal	Agricultural Land	R J Smith	None	R J Smith
3120 A.103	9.5035	Curraghane Raphoe North Clonleigh South Co Donegal	Agricultural Land	R J Smith	None	R J Smith
3120 F.101	0.0928	Townparks Raphoe North Clonleigh South Co Donegal	Part of Public Road	R J Smith	None	Donegal County Council
3121 A.101	0.5592	Conneyburrow Raphoe North Clonleigh South Co Donegal	Agricultural Land	LPR for Betty Smith, Alex Greer Andrew Smith	R J Smith	LPR for Betty Smith, Alex Greer Andrew Smith
3121 A.102	0.0603	Conneyburrow Raphoe North Clonleigh South Co Donegal	Agricultural Land	LPR for Betty Smith, Alex Greer Andrew Smith	R J Smith	LPR for Betty Smith, Alex Greer Andrew Smith



**Comhairle Contae
Dhún na nGall**
Donegal County Council

**Donegal County Council (TEN-T Priority Route Improvement Project, Donegal)
Compulsory Purchase Order 2026**

SCHEDULE - Part IIa

Section 3 - N14 Manorcunningham to Lifford/Strabane/A5 Link

Land other than Land consisting of a house or houses unfit for human habitation and not capable of being rendered fit for human habitation at reasonable expense to be acquired permanently.

Number on map deposited at the offices of the Local Authority	Quantity, Description and Situation of the Land			Owners or Reputed Owners	Lessees or Reputed Lessees	Occupiers
	Area in Hectares	Location	Description of Property			
3124 F.101	0.0142	Raymoghly Raphoe North Manorcunningham Co Donegal	Part of Public Road	Gerard Farrell	None	Donegal County Council
3125 F.101	0.0457	Raymoghly Raphoe North Manorcunningham Co Donegal	Part of Public Road	Josephine Jackson Paul Dunleavy	None	Donegal County Council
3126 F.101	0.0108	Woodhill Raphoe North Kincraighy Co Donegal	Part of Public Road	Patrick Clay	None	Donegal County Council
3126 E.102	0.016	Woodhill Raphoe North Kincraighy Co Donegal	Residential Land	Patrick Clay	None	Patrick Clay
3127 F.101	0.3939	Carrickadawson Raphoe North Feddyglass Co Donegal	Part of Public Road	John McCausland	None	Donegal County Council
3127 A.102	0.0328	Carrickadawson Raphoe North Feddyglass Co Donegal	Agricultural Land	John McCausland	None	John McCausland
3127 F.103	0.0223	Carrickadawson Raphoe North Feddyglass Co Donegal	Part of Public Road	John McCausland	None	Donegal County Council
3127 A.104	0.3366	Carrickadawson Raphoe North Feddyglass Co Donegal	Agricultural Land	John McCausland	None	John McCausland
3127 A.105	0.3808	Carrickadawson Raphoe North Feddyglass Co Donegal	Agricultural Land	John McCausland	None	John McCausland
3128 F.101	0.0093	Carrickadawson Raphoe North Feddyglass Co Donegal	Part of Public Road	Sarah Bradly	None	Donegal County Council
3129 F.101	0.0077	Carrickadawson Raphoe North Feddyglass Co Donegal	Part of Public Road	Margaret O'Kane	None	Donegal County Council
3130 F.101	0.0332	Carrickadawson Raphoe North Feddyglass Co Donegal	Part of Public Road	Terrence Quinn	None	Donegal County Council
3130 D.101	0.2687	Carrickadawson Raphoe North Feddyglass Co Donegal	Dwelling	Terrence Quinn	None	Terrence Quinn
3131 F.101	0.0072	Carrickadawson Raphoe North Feddyglass Co Donegal	Part of Public Road	William & Mary Lowery	None	Donegal County Council
3131 E.102	0.0032	Carrickadawson Raphoe North Feddyglass Co Donegal	Residential Land	William & Mary Lowery	None	William & Mary Lowery
3132 F.101	0.0105	Dromore Big Raphoe North Feddyglass Co Donegal	Part of Public Road	Margaret & Sean Gallagher	None	Donegal County Council



**Comhairle Contae
Dhún na nGall
Donegal County Council**

**Donegal County Council (TEN-T Priority Route Improvement Project, Donegal)
Compulsory Purchase Order 2026**

SCHEDULE - Part IIa

Section 3 - N14 Manorcunningham to Lifford/Strabane/A5 Link

Land other than Land consisting of a house or houses unfit for human habitation and not capable of being rendered fit for human habitation at reasonable expense to be acquired permanently.

Number on map deposited at the offices of the Local Authority	Quantity, Description and Situation of the Land			Owners or Reputed Owners	Lessees or Reputed Lessees	Occupiers
	Area in Hectares	Location	Description of Property			
3133 F.101	0.0269	Domore Big Raphoe North Feddyglass Co Donegal	Part of Public Road	John Alexander Galbraith	None	Donegal County Council
3133 A.101	0.0336	Domore Big Raphoe North Feddyglass Co Donegal	Agricultural Land	John Alexander Galbraith	None	John Alexander Galbraith
3134 F.101	0.0101	Drumbeg Raphoe North Feddyglass Co Donegal	Part of Public Road	David Long	None	Donegal County Council
3135 F.101	0.0346	Drumfad Raphoe North Feddyglass Co Donegal	Part of Public Road	Stephen Robb & Diane Keatly	None	Donegal County Council
3136 F.101	0.0281	Tullyrap Raphoe North Feddyglass Co Donegal	Part of Public Road	Carol McFarland	None	Donegal County Council
3137 F.101	0.0281	Tamnawood Raphoe North Clonleigh North Co Donegal	Part of Public Road	Deirdre Gallagher	None	Donegal County Council
3137 E.102	0.0019	Tamnawood Raphoe North Clonleigh North Co Donegal	Residential Land	Deirdre Gallagher	None	Deirdre Gallagher
3138 E.101	0.0143	Tamnawood Raphoe North Clonleigh North Co Donegal	Residential Land	Edward & Caroline McBrearty	None	Edward & Caroline McBrearty
3138 E.102	0.0029	Tamnawood Raphoe North Clonleigh North Co Donegal	Residential Land	Edward & Caroline McBrearty	None	Edward & Caroline McBrearty
3139 A.101	0.0941	Ballindrait Raphoe North Clonleigh North Co Donegal	Agricultural Land	Joseph & Maria Gibson	None	Joseph & Maria Gibson
3139 A.102	0.187	Ballindrait Raphoe North Clonleigh North Co Donegal	Agricultural Land	Joseph & Maria Gibson	None	Joseph & Maria Gibson
3142 F.101	0.0263	Ballynabreen Raphoe North Clonleigh South Co Donegal	Part of Public Road	Paul McCullagh	None	Donegal County Council
3142 A.102	0.0166	Ballynabreen Raphoe North Clonleigh South Co Donegal	Agricultural Land	Paul McCullagh	None	Paul McCullagh
3143 A.101	0.3082	Ballynabreen Raphoe North Clonleigh South Co Donegal	Agricultural Land	John Lafferty	None	John Lafferty
3144 A.101	0.0658	Leggandarragh Raphoe North Clonleigh South Co Donegal	Agricultural Land	John & Patrick Masterson	None	John & Patrick Masterson
3144 F.102	0.1234	Leggandarragh Raphoe North Clonleigh South Co Donegal	Part of Public Road	John & Patrick Masterson	None	Donegal County Council



**Comhairle Contae
Dhún na nGall**
Donegal County Council

**Donegal County Council (TEN-T Priority Route Improvement Project, Donegal)
Compulsory Purchase Order 2026**

SCHEDULE - Part IIa

Section 3 - N14 Manorcunningham to Lifford/Strabane/A5 Link

Land other than Land consisting of a house or houses unfit for human habitation and not capable of being rendered fit for human habitation at reasonable expense to be acquired permanently.

Number on map deposited at the offices of the Local Authority	Quantity, Description and Situation of the Land			Owners or Reputed Owners	Lessees or Reputed Lessees	Occupiers
	Area in Hectares	Location	Description of Property			
3144 A.103	3.6587	Leggandarragh Raphoe North Clonleigh South Co Donegal	Agricultural Land	John & Patrick Masterson	None	John & Patrick Masterson
3144 A.104	0.0292	Curraghallane Raphoe North Clonleigh South Co Donegal	Agricultural Land	John & Patrick Masterson	None	John & Patrick Masterson
3145 A.101	0.0435	Curraghallane Raphoe North Clonleigh South Co Donegal	Agricultural Land	Chris & Mary Lavin John Masterson	None	John Masterson
3145 A.102	0.0037	Curraghallane Raphoe North Clonleigh South Co Donegal	Agricultural Land	Chris & Mary Lavin John Masterson	None	John Masterson
3146 F.101	0.0091	Curraghallane Raphoe North Clonleigh South Co Donegal	Part of Public Road	Liam & Sarah Boyle	None	Donegal County Council
3155 F.101	0.0254	Woodhill Raphoe North Kinraighy Co Donegal	Part of Public Road	Jason Browne	None	Donegal County Council
3155 A.102	0.2264	Woodhill Raphoe North Kinraighy Co Donegal	Agricultural Land	Jason Browne	None	Jason Browne
3157 F.101	0.0116	Drumbeg Raphoe North Feddyglass Co Donegal	Part of Public Road	Shane Allen & Nicola Montgomery	None	Donegal County Council
3158 D.102	0.183	Carnshannagh Raphoe North Feddyglass Co Donegal	Dwelling	Victoria McConnell	None	Victoria McConnell
3158 F.101	0.114	Carnshannagh Raphoe North Feddyglass Co Donegal	Part of Public Road	Victoria McConnell	None	Donegal County Council
3159 D.102	0.207	Drumoghill Raphoe North Kinraighy Co Donegal	Dwelling	Marnie Grier	None	Marnie Grier
3160 F.101	0.0266	Woodhill Raphoe North Kinraighy Co Donegal	Part of Public Road	James Clay	None	Donegal County Council
3161 C.102	0.0413	Rossgeir Raphoe North Clonleigh Co Donegal	Commercial Land	James Dolan	None	James Dolan
3161 F.101	0.0192	Rossgeir Raphoe North Clonleigh Co Donegal	Part of Public Road	James Dolan	None	Donegal County Council
3162 D.101	0.1378	Drumoghill Raphoe North Kinraighy Co Donegal	Dwelling	Patrick McCrory	None	Patrick McCrory
3163 A.101	0.6432	Murlough Raphoe North Clonleigh South Co Donegal	Agricultural Land	Hastings Dairy Company	None	Hastings Dairy Company



**Comhairle Contae
Dhún na nGall**
Donegal County Council

**Donegal County Council (TEN-T Priority Route Improvement Project, Donegal)
Compulsory Purchase Order 2026**

SCHEDULE - Part IIa

Section 3 - N14 Manorcunningham to Lifford/Strabane/A5 Link

Land other than Land consisting of a house or houses unfit for human habitation and not capable of being rendered fit for human habitation at reasonable expense to be acquired permanently.

Number on map deposited at the offices of the Local Authority	Quantity, Description and Situation of the Land			Owners or Reputed Owners	Lessees or Reputed Lessees	Occupiers
	Area in Hectares	Location	Description of Property			
3163 F.101	0.0235	Murlough Raphoe North Clonleigh South Co Donegal	Agricultural Land	Hastings Dairy Company	None	Donegal County Council
3164 A.101	0.3109	Carnshannagh Raphoe North Feddyglass Co Donegal	Agricultural Land	Kathleen Deignen	None	Kathleen Deignen
3164 A.102	0.0036	Carnshannagh Raphoe North Feddyglass Co Donegal	Agricultural Land	Kathleen Deignen	None	Kathleen Deignen
3165 A.106	5.9421	Sheskinpoll Raphoe North Co Donegal	Agricultural Land	Robert Houston	None	Robert Houston
3165 F.107	0.8443	Sheskinpoll Raphoe North Co Donegal	Part of Public Road	Robert Houston	None	Donegal County Council
3165 A.108	2.012	Sheskinpoll Raphoe North Co Donegal	Agricultural Land	Robert Houston	None	Robert Houston
3165 B.101	0.0564	Sheskinpoll Raphoe North Co Donegal	Agricultural Land and Buildings	Robert Houston	None	Robert Houston
3799 F.101	0.0031	Drumbeg Raphoe North Feddyglass Co Donegal	Part of Public Road	Irish Water	None	Donegal County Council
3900 F.101	1.332	Raymoghly Raphoe North Manorcunningham Co Donegal	Part of Public Road	Donegal County Council	None	Donegal County Council
3900 F.102	2.0433	Raymoghly Raphoe North Manorcunningham Co Donegal	Part of Public Road	Donegal County Council	None	Donegal County Council
3900 F.103	0.0232	Drumoghill Raphoe North Kinraigy Co Donegal	Part of Public Road	Donegal County Council	None	Donegal County Council
3900 F.104	0.1156	Ballyholey Far Raphoe North Kinraigy Co Donegal	Part of Public Road	Donegal County Council	None	Donegal County Council
3900 F.105	0.0964	Ballyholey Far Raphoe North Kinraigy Co Donegal	Part of Public Road	Donegal County Council	None	Donegal County Council
3900 F.106	0.0809	Ballyholey Far Raphoe North Kinraigy Co Donegal	Part of Public Road	Donegal County Council	None	Donegal County Council
3900 F.109	2.6762	Carrickadawson Raphoe North Feddyglass Co Donegal	Part of Public Road	Donegal County Council	None	Donegal County Council
3900 F.110	0.2058	Carrickadawson Raphoe North Feddyglass Co Donegal	Part of Public Road	Donegal County Council	None	Donegal County Council
3900 F.111	0.2077	Dromore Big Raphoe North Feddyglass Co Donegal	Part of Public Road	Donegal County Council	None	Donegal County Council



**Comhairle Contae
Dhún na nGall**
Donegal County Council

**Donegal County Council (TEN-T Priority Route Improvement Project, Donegal)
Compulsory Purchase Order 2026**

SCHEDULE - Part IIa

Section 3 - N14 Manorcunningham to Lifford/Strabane/A5 Link

Land other than Land consisting of a house or houses unfit for human habitation and not capable of being rendered fit for human habitation at reasonable expense to be acquired permanently.

Number on map deposited at the offices of the Local Authority	Quantity, Description and Situation of the Land			Owners or Reputed Owners	Lessees or Reputed Lessees	Occupiers
	Area in Hectares	Location	Description of Property			
3900 F.112	1.4659	Feddyglass Raphoe North Feddyglass Co Donegal	Part of Public Road	Donegal County Council	None	Donegal County Council
3900 F.113	0.0296	Lifford Common Raphoe North Clonleigh South Co Donegal	Part of Public Road	Donegal County Council	None	Donegal County Council
3900 F.114	0.0249	Carrickadawson Raphoe North Feddyglass Co Donegal	Part of Public Road	Donegal County Council	None	Donegal County Council
3900F.115	2.5627	Raymoghly Raphoe North Manorcunningham Co Donegal	Part of Public Road	Donegal County Council	None	Donegal County Council
3900 F.116	0.1329	Drumbeg Raphoe North Feddyglass Co Donegal	Part of Public Road	Donegal County Council	None	Donegal County Council
3900 F.117	0.1235	Ballyholey Far Raphoe North Kinraigy Co Donegal	Part of Public Road	Donegal County Council	None	Donegal County Council
3900 F.118	2.1291	Raymoghly Raphoe North Manorcunningham Co Donegal	Part of Public Road	Donegal County Council	None	Donegal County Council
3900 F.119	1.7533	Curraghane Raphoe North Clonleigh South Co Donegal	Part of Public Road	Donegal County Council	None	Donegal County Council
3900 F.121	0.087	Ballindrait Raphoe North Clonleigh North Co Donegal	Part of Public Road	Donegal County Council	None	Donegal County Council
3900 F.122	0.0135	Freddyglass, Raphoe North Freddyglass Co. Donegal	Part of Public Road	Donegal County Council	None	Donegal County Council
3900 F.123	0.2377	Freddyglass, Raphoe North Freddyglass Co. Donegal	Part of Public Road	Donegal County Council	None	Donegal County Council
3800 F.101	0.2134	Carrickadawson Raphoe North Freddyglass Co. Donegal	Part of Public Road	Donegal County Council	None	Donegal County Council
3800 F.103	0.0107	Lifford Common Raphoe North Clonleigh South Co Donegal	Part of Public Road	Donegal County Council	None	Donegal County Council
3800 A.104	0.013	Curraghane Raphoe North Clonleigh South Co Donegal	Agricultural Land	John & Patrick Masterson	None	John & Patrick Masterson
3801 F.101	0.0092	Tamnamarawood Clonleigh North Co Donegal	Part of Public Road	Donegal County Council	None	Donegal County Council
3802 F.101	0.0176	Tamnamarawood Clonleigh North Co Donegal	Part of Public Road	Donegal County Council	None	Donegal County Council



**Comhairle Contae
Dhún na nGall**
Donegal County Council

**Donegal County Council (TEN-T Priority Route Improvement Project, Donegal)
Compulsory Purchase Order 2026**

SCHEDULE - Part IIa

Section 3 - N14 Manorcunningham to Lifford/Strabane/A5 Link

Land other than Land consisting of a house or houses unfit for human habitation and not capable of being rendered fit for human habitation at reasonable expense to be acquired permanently.

Number on map deposited at the offices of the Local Authority	Quantity, Description and Situation of the Land			Owners or Reputed Owners	Lessees or Reputed Lessees	Occupiers
	Area in Hectares	Location	Description of Property			
3803 F.101	0.022	Tamnamarawood Clonleigh North Co Donegal	Part of Public Road	Donegal County Council	None	Donegal County Council
3804 A.101	0.3235	Ballindrait Raphoe North Clonleigh North Co Donegal	Agricultural Land	Margaret Rita Gibbons	None	Margaret Rita Gibbons

**Donegal County Council (TEN-T Priority Route Improvement Project, Donegal)
Compulsory Purchase Order 2026**

SCHEDULE - Part IIb

Section 1 - N15/N13 Ballybofey/Stranorlar Urban Region

Land other than Land consisting of a house or houses unfit for human habitation and not capable of being rendered fit for human habitation at reasonable expense to be acquired temporarily.

Number on map deposited at the offices of the Local Authority	Quantity, Description and Situation of the Land			Owners or Reputed Owners	Lessees or Reputed Lessees	Occupiers
	Area in Hectares	Location	Description of Property			
1003 A.104	0.0197	Meencargagh Stranorlar Co Donegal	Agricultural Land	Gladys Colvin	None	Gladys Colvin
1004 A.103	0.0715	Meencargagh Stranorlar Co Donegal	Agricultural Land	Thomas Elvin David Mahon	None	Thomas Elvin & David Mahon
1004 A.104	0.0133	Dooish Stranorlar Co Donegal	Agricultural Land	Thomas Elvin	None	Thomas Elvin
1005 A.104	0.0272	Dooish Stranorlar Co Donegal	Agricultural Land	John Long	Ann Tourish	Ann Tourish
1005 A.105	0.0066	Dooish Stranorlar Co Donegal	Agricultural Land	John Long	Ann Tourish	Ann Tourish
1005 A.106	0.0184	Dooish Stranorlar Co Donegal	Agricultural Land	John Long	Ann Tourish	Ann Tourish
1005 A.107	0.0047	Dooish Stranorlar Co Donegal	Agricultural Land	John Long Eimear Long	Ann Tourish	Eimear Long
1005 A.108	0.0072	Dooish Stranorlar Co Donegal	Agricultural Land	John Long	Ann Tourish	Ann Tourish
1005 H.109	0.0117	Dooish Stranorlar Co Donegal	Part of Access Road	John Long	Ann Tourish	Ann Tourish
1005 A.110	0.0052	Dooish Stranorlar Co Donegal	Agricultural Land	John Long	Ann Tourish	Ann Tourish
1006 E.101	0.0152	Dooish Stranorlar Co Donegal	Residential Land	John & Orla Houston	None	John & Orla Houston
1008 A.108	0.0101	Dooish Stranorlar Co Donegal	Agricultural Land	Bernard Long	None	Bernard Long



**Comhairle Contae
Dhún na nGall**
Donegal County Council

**Donegal County Council (TEN-T Priority Route Improvement Project, Donegal)
Compulsory Purchase Order 2026**

SCHEDULE - Part IIb

Section 1 - N15/N13 Ballybofey/Stranorlar Urban Region

Land other than Land consisting of a house or houses unfit for human habitation and not capable of being rendered fit for human habitation at reasonable expense to be acquired temporarily.

Number on map deposited at the offices of the Local Authority	Quantity, Description and Situation of the Land			Owners or Reputed Owners	Lessees or Reputed Lessees	Occupiers
	Area in Hectares	Location	Description of Property			
1008 A.109	0.0185	Dooish Stranorlar Co Donegal	Agricultural Land	Bernard Long	None	Bernard Long
1008 H.110	0.0181	Dooish Stranorlar Co Donegal	Part of Access Road	Bernard Long	None	Bernard Long
1008 A.111	0.002	Dooish/Cappry Stranorlar Co Donegal	Agricultural Land	Bernard Long	None	Bernard Long
1008 C.117	0.0253	Dooish Stranorlar Co Donegal	Commercial	Bernard Long	None	Bernard Long
1013 A.102	0.0604	Cappry Stranorlar Co Donegal	Agricultural Land	Jim Reilly	None	Jim Reilly
1013 A.103	0.0134	Cappry Stranorlar Co Donegal	Agricultural Land	Jim Reilly	None	Jim Reilly
1013 A.107	0.0042	Cappry Stranorlar Co Donegal	Agricultural Land	Jim Reilly	None	Jim Reilly
1014 E.104	0.0093	Cappry Stranorlar Co Donegal	Residential Land	Harry Long	None	Harry Long
1014 E.105	0.0031	Cappry Stranorlar Co Donegal	Residential Land	Harry Long	None	Harry Long
1014 E.106	0.1426	Cappry Stranorlar Co Donegal	Residential Land	Harry Long	None	Harry Long
1015 A.103	0.0305	Cappry Stranorlar Co Donegal	Agricultural Land	LPR of Kathleen McBride Neil McBride Marcel McBride Katrina McBride LPR of Delia McBride Marcel McBride	Patrick McBride	LPR of Kathleen McBride Neil McBride Patrick McBride
1016 A.106	0.0074	Cappry Stranorlar Co Donegal	Agricultural Land	Gerard & Mary McCool	None	Gerard & Mary McCool
1016 A.107	0.0028	Cappry Stranorlar Co Donegal	Agricultural Land	Gerard & Mary McCool	None	Gerard & Mary McCool
1016 A.108	0.0009	Cappry Stranorlar Co Donegal	Agricultural Land	Gerard & Mary McCool	None	Gerard & Mary McCool
1016 F.109	0.011	Cappry Stranorlar Co Donegal	Part of Public Road	Gerard & Mary McCool	None	Donegal County Council
1016 A.110	0.0178	Cappry Stranorlar Co Donegal	Agricultural Land	Gerard & Mary McCool	None	Gerard & Mary McCool
1017 E.103	0.0018	Cappry Stranorlar Co Donegal	Residential Land	Shaun & Lorraine McGinty	None	Shaun & Lorraine McGinty
1018 A.102	0.0025	Cappry Stranorlar Co Donegal	Agricultural Land	John McLaughlin	None	John McLaughlin
1018 A.103	0.0098	Cappry Stranorlar Co Donegal	Agricultural Land	John McLaughlin	None	John McLaughlin



**Comhairle Contae
Dhún na nGall
Donegal County Council**

**Donegal County Council (TEN-T Priority Route Improvement Project, Donegal)
Compulsory Purchase Order 2026**

SCHEDULE - Part IIb

Section 1 - N15/N13 Ballybofey/Stranorlar Urban Region

Land other than Land consisting of a house or houses unfit for human habitation and not capable of being rendered fit for human habitation at reasonable expense to be acquired temporarily.

Number on map deposited at the offices of the Local Authority	Quantity, Description and Situation of the Land			Owners or Reputed Owners	Lessees or Reputed Lessees	Occupiers
	Area in Hectares	Location	Description of Property			
1019 A.102	0.0285	Cappry Stranorlar Co Donegal	Agricultural Land	Charles Long Harry & Henry John Jr McLaughlin	None	Charles Long Harry McLaughlin Henry John Jr McLaughlin
1019 A.103	0.0084	Cappry Stranorlar Co Donegal	Agricultural Land	Charles Long	None	Charles Long
1020 H.105	0.0043	Cappry Stranorlar Co Donegal	Part of Access Road	John Quinn	None	Donegal County Council
1020 A.106	0.0029	Cappry Stranorlar Co Donegal	Agricultural Land	John Quinn	None	John Quinn
1022F.102	0.0097	Cappry Stranorlar Co Donegal	Part of Public Road	Harry & Orla McLaughlin	None	Donegal County Council
1022 H.103	0.0069	Cappry Stranorlar Co Donegal	Part of Access Road	Harry & Orla McLaughlin	None	Harry & Orla McLaughlin
1022 A.104	0.0044	Cappry Stranorlar Co Donegal	Agricultural Land	Harry & Orla McLaughlin	None	Harry & Orla McLaughlin
1026 A.104	0.2668	Cappry Stranorlar Co Donegal	Agricultural Land	Robert James Reilly	None	Robert James Reilly
1027 A.107	0.0097	Cappry Stranorlar Co Donegal	Agricultural Land	Joseph Browne	None	Joseph Browne
1027 A.117	0.0266	Cappry Stranorlar Co Donegal	Agricultural Land	Joseph Browne	None	Joseph Browne
1027 A.118	0.0113	Cappry Stranorlar Co Donegal	Agricultural Land	Joseph Browne	None	Joseph Browne
1027 A.119	0.0133	Cappry Stranorlar Co Donegal	Agricultural Land	Joseph Browne	None	Joseph Browne
1027 A.120	0.0021	Cappry Stranorlar Co Donegal	Agricultural Land	Joseph Browne	None	Joseph Browne
1028 A.107	0.0211	Cappry Stranorlar Co Donegal	Agricultural Land	Stephen Stewart	None	Stephen Stewart
1029 A.104	0.025	Cappry Stranorlar Co Donegal	Agricultural Land	Ian Davis	None	Ian Davis
1029 A.105	0.0396	Cappry Stranorlar Co Donegal	Agricultural Land	Ian Davis	None	Ian Davis
1029 A.106	0.023	Cappry Stranorlar Co Donegal	Agricultural Land	Ian Davis	None	Ian Davis
1029 A.107	0.0704	Cappry Stranorlar Co Donegal	Agricultural Land	Ian Davis	None	Ian Davis



**Comhairle Contae
Dhún na nGall
Donegal County Council**

**Donegal County Council (TEN-T Priority Route Improvement Project, Donegal)
Compulsory Purchase Order 2026**

SCHEDULE - Part IIb

Section 1 - N15/N13 Ballybofey/Stranorlar Urban Region

Land other than Land consisting of a house or houses unfit for human habitation and not capable of being rendered fit for human habitation at reasonable expense to be acquired temporarily.

Number on map deposited at the offices of the Local Authority	Quantity, Description and Situation of the Land			Owners or Reputed Owners	Lessees or Reputed Lessees	Occupiers
	Area in Hectares	Location	Description of Property			
1029 A.109	0.0129	Cappry Stranorlar Co Donegal	Agricultural Land	Ian Davis	None	Ian Davis
1029 A.110	0.0132	Cappry Stranorlar Co Donegal	Agricultural Land	Ian Davis	None	Ian Davis
1035 A.102	0.0033	Cappry Stranorlar Co Donegal	Agricultural Land	Robert Davis	None	Robert Davis
1035 A.103	0.0399	Cappry Stranorlar Co Donegal	Agricultural Land	Robert Davis	None	Robert Davis
1037 A.101	0.0026	Cappry Stranorlar Co Donegal	Agricultural Land	Robert Davis	None	Robert Davis
1039 A.102	0.0249	Cappry Stranorlar Co Donegal	Agricultural Land	LPR of John George Grant John Kee	None	LPR of John George Grant John Kee
1039 A.103	0.0081	Cappry Stranorlar Co Donegal	Agricultural Land	LPR of John George Grant John Kee	None	LPR of John George Grant John Kee
1042 A.103	0.0057	Cappry Stranorlar Co Donegal	Agricultural Land	Glenside Stores Limited	None	Glenside Stores Limited
1044 E.103	0.001	Cappry Stranorlar Co Donegal	Residential Land	Kieran & Dorothy Quinn	None	Kieran & Dorothy Quinn
1049 A.103	0.0004	Drumboe Lower Stranorlar Co Donegal	Agricultural Land	Coillte Cuideachta Ghníomhaíochta Ainmnithe	None	Coillte Cuideachta Ghníomhaíochta Ainmnithe
1049 A.107	0.0511	Drumboe Lower Stranorlar Co Donegal	Agricultural Land	Coillte Cuideachta Ghníomhaíochta Ainmnithe	None	Coillte Cuideachta Ghníomhaíochta Ainmnithe
1049 A.110	0.0293	Magheracorrán/ Teevickmoy Stranorlar Co Donegal	Agricultural Land	Coillte Cuideachta Ghníomhaíochta Ainmnithe	None	Coillte Cuideachta Ghníomhaíochta Ainmnithe
1050 A.102	0.0171	Drumboe Lower Stranorlar Co Donegal	Agricultural Land	David Kee	None	David Kee
1050 A.103	0.0124	Drumboe Lower Stranorlar Co Donegal	Agricultural Land	David Kee	None	David Kee
1050 A.108	0.0672	Drumboe Lower Stranorlar Co Donegal	Agricultural Land	David Kee	None	David Kee
1054 A.103	0.0049	Drumboe Stranorlar Co Donegal	Agricultural Land	Coillte Cuideachta Ghníomhaíochta Ainmnithe	None	Coillte Cuideachta Ghníomhaíochta Ainmnithe
1054 A.107	0.0501	Teevickmoy Stranorlar Co Donegal	Agricultural Land	Coillte Cuideachta Ghníomhaíochta Ainmnithe	None	Coillte Cuideachta Ghníomhaíochta Ainmnithe
1054 A.108	0.0312	Teevickmoy Stranorlar Co Donegal	Agricultural Land	Coillte Cuideachta Ghníomhaíochta Ainmnithe	None	Coillte Cuideachta Ghníomhaíochta Ainmnithe



**Comhairle Contae
Dhún na nGall
Donegal County Council**

**Donegal County Council (TEN-T Priority Route Improvement Project, Donegal)
Compulsory Purchase Order 2026**

SCHEDULE - Part IIb

Section 1 - N15/N13 Ballybofey/Stranorlar Urban Region

Land other than Land consisting of a house or houses unfit for human habitation and not capable of being rendered fit for human habitation at reasonable expense to be acquired temporarily.

Number on map deposited at the offices of the Local Authority	Quantity, Description and Situation of the Land			Owners or Reputed Owners	Lessees or Reputed Lessees	Occupiers
	Area in Hectares	Location	Description of Property			
1054 A.109	0.0077	Drumboe Lower Stranorlar Co Donegal	Agricultural Land	Coillte Cuideachta Ghníomhaíochta Ainmnithe	None	Coillte Cuideachta Ghníomhaíochta Ainmnithe
1056 A.102	0.0708	Drumboe Lower Stranorlar Co Donegal	Plot of Land	Anthony Gallagher	None	Anthony Gallagher
1056 C.104	0.0414	Drumboe Lower Stranorlar Co Donegal	Commercial	Anthony Gallagher	None	Anthony Gallagher
1058 F.102	0.0023	Drumboe Lower Stranorlar Co Donegal	Part of Public Road	Patrick Bonar	None	Donegal County Council
1059 E.103	0.0158	Drumboe Lower Stranorlar Co Donegal	Residential Land	Grace O'Brien	None	Grace O'Brien
1060 A.105	0.0142	Drumboe Stranorlar Co Donegal	Agricultural Land	Wesley McKane	None	Wesley McKane
1068 A.106	0.0156	Drumboe Upper Stranorlar Co Donegal	Agricultural Land	James McKane	None	James McKane
1068 A.107	0.003	Drumboe Upper Stranorlar Co Donegal	Agricultural Land	James McKane	None	James McKane
1068 A.108	0.0923	Drumboe Upper Stranorlar Co Donegal	Agricultural Land	James McKane	None	James McKane
1068 A.109	0.0388	Drumboe Upper Stranorlar Co Donegal	Agricultural Land	James McKane	None	James McKane
1070 E.103	0.0357	Drumboe Upper Stranorlar Co Donegal	Residential Land	Francis & Patricia Bonner	None	Francis & Patricia Bonner
1071 A.106	0.0016	Backlees/Dunwiley Stranorlar Co Donegal	Agricultural Land	Trevor Kee	None	Trevor Kee
1071 F.107	0.0048	Backlees/Dunwiley Stranorlar Co Donegal	Part of Public Road	Trevor Kee	None	Donegal County Council
1071 A.108	0.0177	Backlees/Dunwiley Stranorlar Co Donegal	Agricultural Land	Trevor Kee	None	Trevor Kee
1072 A.103	0.0441	Durmbroe Upper/ Dunwiley Stranorlar Co Donegal	Agricultural Land	Paul McDermott	None	Paul McDermott
1075 E.103	0.0153	Backlees Stranorlar Co Donegal	Residential Land	Anthony Gallinagh	None	Anthony Gallinagh
1075 A.105	0.0553	Dunwiley Stranorlar Co Donegal	Agricultural Land	Anthony Gallinagh	None	Anthony Gallinagh
1076 A.101	0.198	Dunwiley Stranorlar Co Donegal	Agricultural Land	Eric Woods McGuckin	None	Eric Woods McGuckin



**Comhairle Contae
Dhún na nGall
Donegal County Council**

**Donegal County Council (TEN-T Priority Route Improvement Project, Donegal)
Compulsory Purchase Order 2026**

SCHEDULE - Part IIb

Section 1 - N15/N13 Ballybofey/Stranorlar Urban Region

Land other than Land consisting of a house or houses unfit for human habitation and not capable of being rendered fit for human habitation at reasonable expense to be acquired temporarily.

Number on map deposited at the offices of the Local Authority	Quantity, Description and Situation of the Land			Owners or Reputed Owners	Lessees or Reputed Lessees	Occupiers
	Area in Hectares	Location	Description of Property			
1077 F.105	0.0071	Backlees Stranorlar Co Donegal	Part of Public Road	John Gallinagh	None	Donegal County Council
1077 A.109	0.0053	Backlees Stranorlar Co Donegal	Agricultural Land	John Gallinagh	None	John Gallinagh
1078 A.103	0.0149	Dunwiley Stranorlar Co Donegal	Agricultural Land	Ann Chambers	None	Ann Chambers
1078 A.104	0.024	Dunwiley Stranorlar Co Donegal	Agricultural Land	Ann Chambers	None	Ann Chambers
1079 F.105	0.0133	Dunwiley Stranorlar Co Donegal	Part of Public Road	Paul Temple	None	Donegal County Council
1079 A.106	0.0166	Dunwiley Stranorlar Co Donegal	Agricultural Land	Paul Temple	None	Paul Temple
1079 A.107	0.0155	Dunwiley Stranorlar Co Donegal	Agricultural Land	Paul Temple	None	Paul Temple
1079 F.108	0.0097	Dunwiley Stranorlar Co Donegal	Part of Public Road	Paul Temple	None	Donegal County Council
1082 A.102	0.0177	Teevickmoy Stranorlar Co Donegal	Agricultural Land	LPR of James Anderson Anthony Anderson	None	LPR of James Anderson Anthony Anderson
1082 A.104	0.0426	Dunwiley/Teevickmoy Stranorlar Co Donegal	Agricultural Land	LPR of James Anderson Anthony Anderson	None	LPR of James Anderson Anthony Anderson
1082 H.105	0.0065	Teevickmoy Stranorlar Co Donegal	Part of Public Road	LPR of James Anderson Anthony Anderson	None	Donegal County Council
1082 A.106	0.0045	Teevickmoy Stranorlar Co Donegal	Agricultural Land	LPR of James Anderson Anthony Anderson	None	LPR of James Anderson Anthony Anderson
1083 A.110	0.0078	Tircallan Stranorlar Co Donegal	Agricultural Land	William Kelly	None	William Kelly
1083 A.111	0.0089	Teevickmoy Stranorlar Co Donegal	Agricultural Land	William Kelly	None	William Kelly
1087 A.104	0.007	Dunwiley Stranorlar Co Donegal	Agricultural Land	Johnathan W Magee	None	Johnathan W Magee
1087 A.105	0.0531	Dunwiley Stranorlar Co Donegal	Agricultural Land	Johnathan W Magee	None	Johnathan W Magee
1087 A.106	0.0802	Dunwiley Stranorlar Co Donegal	Agricultural Land	Johnathan W Magee	None	Johnathan W Magee
1087 A.107	0.02	Dunwiley Stranorlar Co Donegal	Agricultural Land	Johnathan W Magee & Ariella Magee	None	Johnathan W Magee
1087 A.108	0.1056	Dunwiley Stranorlar Co Donegal	Agricultural Land	Johnathan W Magee	None	Johnathan W Magee



**Comhairle Contae
Dhún na nGall**
Donegal County Council

**Donegal County Council (TEN-T Priority Route Improvement Project, Donegal)
Compulsory Purchase Order 2026**

SCHEDULE - Part IIb

Section 1 - N15/N13 Ballybofey/Stranorlar Urban Region

Land other than Land consisting of a house or houses unfit for human habitation and not capable of being rendered fit for human habitation at reasonable expense to be acquired temporarily.

Number on map deposited at the offices of the Local Authority	Quantity, Description and Situation of the Land			Owners or Reputed Owners	Lessees or Reputed Lessees	Occupiers
	Area in Hectares	Location	Description of Property			
1088 A.103	0.0005	Tircallan Stranorlar Co Donegal	Agricultural Land	Paul O'Donnell	None	Paul O'Donnell
1088 A.104	0.0107	Tircallan Stranorlar Co Donegal	Agricultural Land	Paul O'Donnell	None	Paul O'Donnell
1088 A.105	0.01	Tircallan Stranorlar Co Donegal	Agricultural Land	Paul O'Donnell	None	Paul O'Donnell
1092 A.102	0.0114	Knockfair Stranorlar Co Donegal	Agricultural Land	LPR of John Joseph Reid Bernie Reid	None	LPR of John Joseph Reid Bernie Reid
1093 E.103	0.0152	Tircannan/Knockfair Stranorlar Co Donegal	Residential Land	Roseanne Doherty	None	Roseanne Doherty
1097 A.102	0.0059	Casltebane/Knockfair Stranorlar Co Donegal	Agricultural Land	Anthony Patton	None	Anthony Patton
1098 A.104	0.0048	Gortletteragh Stranorlar Co Donegal	Agricultural Land	Patton Brothers Quarry Ltd Charles Patton	None	Patton Brothers Quarry Ltd Charles Patton
1099 A.104	0.0285	Treanamullin/Castlebane Stranorlar Co Donegal	Agricultural Land	Ann Morrow	None	Ann Morrow
1100 A.102	0.087	Treanamullin/Gortlettera Stranorlar Co Donegal	Agricultural Land	Cecil Fairman	None	Cecil Fairman
1101 A.102	0.0299	Treanamullin/Mullindrait Stranorlar Co Donegal	Agricultural Land	Patrick McDermott	None	Patrick McDermott
1101 A.107	0.0292	Treanamullin/Mullindrait Stranorlar Co Donegal	Agricultural Land	Patrick McDermott	None	Patrick McDermott
1101 E.108	0.0584	Treanamullin/Mullindrait Stranorlar Co Donegal	Residential Land	Partick & Anne McDermott	None	Partick & Anne McDermott
1102 A.103	0.0089	Treanamullin Stranorlar Co Donegal	Agricultural Land	John Alphonsus Quinn	Patrick McDermott	Patrick McDermott
1102 A.104	0.0009	Treanamullin Stranorlar Co Donegal	Agricultural Land	John Alphonsus Quinn	Patrick McDermott	Patrick McDermott
1103 E.104	0.0028	Mullandrait Stranorlar Co Donegal	Residential Land	Catherine Coll	None	Catherine Coll
1103 E.105	0.0059	Mullandrait Stranorlar Co Donegal	Residential Land	Catherine Coll	None	Catherine Coll
1103 A.106	0.0016	Mullandrait Stranorlar Co Donegal	Agricultural Land	Catherine Coll	None	Catherine Coll
1103 A.107	0.0023	Mullandrait Stranorlar Co Donegal	Agricultural Land	Catherine Coll	None	Catherine Coll



**Comhairle Contae
Dhún na nGall
Donegal County Council**

**Donegal County Council (TEN-T Priority Route Improvement Project, Donegal)
Compulsory Purchase Order 2026**

SCHEDULE - Part IIb

Section 1 - N15/N13 Ballybofey/Stranorlar Urban Region

Land other than Land consisting of a house or houses unfit for human habitation and not capable of being rendered fit for human habitation at reasonable expense to be acquired temporarily.

Number on map deposited at the offices of the Local Authority	Quantity, Description and Situation of the Land			Owners or Reputed Owners	Lessees or Reputed Lessees	Occupiers
	Area in Hectares	Location	Description of Property			
1104 A.102	0.0118	Treanamullin Stranorlar Co Donegal	Agricultural Land	Philip J Roddy	None	Philip J Roddy
1107 A.105	0.0664	Teevickmoy Stranorlar Co Donegal	Agricultural Land	John J Jackson & Elizabeth Jackson	None	John J Jackson & Elizabeth Jackson
1107 A.106	0.011	Teevickmoy Stranorlar Co Donegal	Agricultural Land	John J Jackson & Elizabeth Jackson	None	John J Jackson & Elizabeth Jackson
1107 A.107	0.1558	Teevickmoy Stranorlar Co Donegal	Agricultural Land	John J Jackson & Elizabeth Jackson	None	John J Jackson & Elizabeth Jackson
1107 F.109	0.0146	Teevickmoy Stranorlar Co Donegal	Part of Public Road	John J Jackson & Elizabeth Jackson	None	Donegal County Council
1107 A.110	0.0148	Teevickmoy Stranorlar Co Donegal	Agricultural Land	John J Jackson & Elizabeth Jackson	None	John J Jackson & Elizabeth Jackson
1110 A.106	0.0221	Teevickmoy Stranorlar Co Donegal	Agricultural Land	Micheal O'Malley	None	Micheal O'Malley
1111 A.107	0.0157	Teevickmoy Stranorlar Co Donegal	Agricultural Land	Kieran Gallinagh	Patrick Gallinagh	Patrick Gallinagh
1112 A.107	0.0108	Meenavoy Stranorlar Co Donegal	Agricultural Land	Noel Quinn	None	Noel Quinn
1112 A.108	0.013	Meenavoy Stranorlar Co Donegal	Agricultural Land	Noel Quinn	None	Noel Quinn
1121 E.102	0.0047	Meenavoy Stranorlar Co Donegal	Residential Land	Alan & Ellen Anderson	None	Alan & Elen Anderson
1122 A.104	0.0086	Magheracorran Stranorlar Co Donegal	Agricultural Land	Stephen & Susan Laughlin	None	Stephen & Susan Laughlin
1123 A.103	0.1213	Teevickmoy Stranorlar Co Donegal	Agricultural Land	Desmond & Martina McFeely	None	Desmond & Martina McFeely
1125 F.102	0.0035	Meenavoy Stranorlar Co Donegal	Part of Public Road	John Boyle & William Boyle	None	Donegal County Council
1125 A.103	0.0448	Meenavoy Stranorlar Co Donegal	Agricultural Land	John Boyle & William Boyle	None	John Boyle William Boyle
1125 A.106	0.008	Meenavoy Stranorlar Co Donegal	Agricultural Land	John Boyle & William Boyle	None	John Boyle William Boyle
1126 A.103	0.0699	Meenavoy/Callan Stranorlar Co Donegal	Agricultural Land	LPR of Hugh Boyle Noel Boyle Brendan Boyle William Boyle John Boyle	None	LPR of Hugh Boyle Brendan Boyle



**Comhairle Contae
Dhún na nGall
Donegal County Council**

**Donegal County Council (TEN-T Priority Route Improvement Project, Donegal)
Compulsory Purchase Order 2026**

SCHEDULE - Part IIb

Section 1 - N15/N13 Ballybofey/Stranorlar Urban Region

Land other than Land consisting of a house or houses unfit for human habitation and not capable of being rendered fit for human habitation at reasonable expense to be acquired temporarily.

Number on map deposited at the offices of the Local Authority	Quantity, Description and Situation of the Land			Owners or Reputed Owners	Lessees or Reputed Lessees	Occupiers
	Area in Hectares	Location	Description of Property			
1127 A.103	0.0139	Callan Stranorlar Co Donegal	Agricultural Land	Charles Kee	None	Charles Kee
1132 A.103	0.0063	Treanamullin Stranorlar Co Donegal	Agricultural Land	Richard Fairman	Charles Gallagher	Charles Gallagher
1150 E.102	0.0012	Treanamullin Stranorlar Co Donegal	Residential Land	Elizabeth Henderson	None	Elizabeth Henderson
1153 A.101	0.0446	Cappry Stranorlar Co Donegal	Agricultural Land	John Duffy	None	John Duffy
1155 E.103	0.0305	Cappry Stranorlar Co Donegal	Residential Land	Brian & Lorraine McGleenon	None	Brian & Lorraine McGleenon
1155 E.105	0.0365	Cappry Stranorlar Co Donegal	Residential Land	Brian & Lorraine McGleenon	None	Brian & Lorraine McGleenon
1155 E.106	0.0173	Cappry Stranorlar Co Donegal	Residential Land	Brian & Lorraine McGleenon	None	Brian & Lorraine McGleenon
1158 E.102	0.0094	Cappry Stranorlar Co Donegal	Residential Land	Patrick & Regina Lawne	None	Patrick & Regina Lawne
1159 E.102	0.0334	Cappry Stranorlar Co Donegal	Residential Land	Patrick J & Mary Holland	None	Patrick J & Mary Holland
1160 E.102	0.0218	Cappry Stranorlar Co Donegal	Residential Land	Mary & Seamus Friel	None	Mary & Seamus Friel
1179 F.101	0.0002	Meenavoy Stranorlar Co Donegal	Part of Public Road	Maureen Boyle	None	Donegal County Council
1181 E.101	0.0138	Teevickmoy Stranorlar Co Donegal	Residential Land	Attracta Gallinagh	None	Attracta Gallinagh
1182 A.101	0.006	Teevickmoy Stranorlar Co Donegal	Agricultural Land	Derek O'Donnell	None	Derek O'Donnell
1183 A.101	0.0118	Knockfair Stranorlar Co Donegal	Agricultural Land	Jennifer Reilly	None	Jennifer Reilly
1184 E.101	0.0006	Treanamullin Stranorlar Co Donegal	Residential Land	Robin Henderson	None	Robin Henderson
1900 A.102	0.0065	Dooish Stranorlar Co Donegal	Agricultural Land	Donegal County Council	None	Donegal County Council
1900 F.107	0.0198	Dooish Stranorlar Co Donegal	Part of Public Road	Donegal County Council	None	Donegal County Council
1900 A.108	0.0418	Dooish Stranorlar Co Donegal	Agricultural Land	Donegal County Council	None	Donegal County Council
1900 H.109	0.0225	Dooish Stranorlar Co Donegal	Part of Access Road	Donegal County Council	None	Donegal County Council



**Comhairle Contae
Dhún na nGall
Donegal County Council**

**Donegal County Council (TEN-T Priority Route Improvement Project, Donegal)
Compulsory Purchase Order 2026**

SCHEDULE - Part IIb

Section 2 - N56/N13 Letterkenny to Manorcunningham

Land other than Land consisting of a house or houses unfit for human habitation and not capable of being rendered fit for human habitation at reasonable expense to be acquired temporarily.

Number on map deposited at the offices of the Local Authority	Quantity, Description and Situation of the Land			Owners or Reputed Owners	Lessees or Reputed Lessees	Occupiers
	Area in Hectares	Location	Description of Property			
2004 A.103	0.0112	Listellian Letterkenny Co Donegal	Agricultural Land	Liam & Geraldine Browne	None	Liam & Geraldine Browne
2004 A.104	0.011	Listellian Letterkenny Co Donegal	Agricultural Land	Liam & Geraldine Browne	None	Liam & Geraldine Browne
2004 A.105	0.0124	Listellian Letterkenny Co Donegal	Agricultural Land	Liam & Geraldine Browne	None	Liam & Geraldine Browne
2004 F.107	0.0246	Listellian Letterkenny Co Donegal	Part of Public Road	Liam & Geraldine Browne	None	Donegal County Council
2005 A.102	0.0151	Listellian Letterkenny Co Donegal	Agricultural Land	Gavin Browne	None	Gavin Browne
2005 A.103	0.0141	Listellian Letterkenny Co Donegal	Agricultural Land	Gavin Browne	None	Gavin Browne
2005 F.104	0.0062	Listellian Letterkenny Co Donegal	Part of Public Road	Gavin Browne	None	Donegal County Council
2005 F.105	0.0031	Listellian Letterkenny Co Donegal	Part of Public Road	Gavin Browne	None	Donegal County Council
2006 A.104	0.0077	Listellian Letterkenny Co Donegal	Agricultural Land	Samuel Wilson	None	Samuel Wilson
2006 A.105	0.006	Listellian Letterkenny Co Donegal	Agricultural Land	Samuel Wilson	None	Samuel Wilson
2006 F.106	0.0025	Listellian Letterkenny Co Donegal	Part of Public Road	Samuel Wilson	None	Donegal County Council
2006 A.107	0.0147	Listellian Letterkenny Co Donegal	Agricultural Land	Samuel Wilson	None	Samuel Wilson
2007 A.105	0.009	Listellian Letterkenny Co Donegal	Agricultural Land	George Wilson	None	George & Bridie Wilson
2007 A.106	0.014	Listellian Letterkenny Co Donegal	Agricultural Land	George Wilson	None	George & Bridie Wilson
2007 E.107	0.0038	Listellian Letterkenny Co Donegal	Residential Land	George Wilson	None	George & Bridie Wilson
2007 F.108	0.0013	Listellian Letterkenny Co Donegal	Part of Public Road	George Wilson	None	Donegal County Council
2009 C.102	0.0211	Listellian Letterkenny Co Donegal	Commercial	Brendan McDaid & Patrick McDaid	None	Brendan McDaid & Patrick Mc Daid
2010 A.102	0.0136	Listellian Letterkenny Co Donegal	Agricultural Land	Michael McCarron	None	Michael McCarron
2011 A.105	0.0009	Listellian Letterkenny Co Donegal	Agricultural Land	Richard & Kate Gildea	None	Richard & Kate Gildea



**Comhairle Contae
Dhún na nGall
Donegal County Council**

**Donegal County Council (TEN-T Priority Route Improvement Project, Donegal)
Compulsory Purchase Order 2026**

SCHEDULE - Part IIb

Section 2 - N56/N13 Letterkenny to Manorcunningham

Land other than Land consisting of a house or houses unfit for human habitation and not capable of being rendered fit for human habitation at reasonable expense to be acquired temporarily.

Number on map deposited at the offices of the Local Authority	Quantity, Description and Situation of the Land			Owners or Reputed Owners	Lessees or Reputed Lessees	Occupiers
	Area in Hectares	Location	Description of Property			
2011 A.106	0.0051	Listellian Letterkenny Co Donegal	Agricultural Land	Richard & Kate Gildea	None	Richard & Kate Gildea
2011 A.107	0.0037	Listellian Letterkenny Co Donegal	Agricultural Land	Richard & Kate Gildea	None	Richard & Kate Gildea
2011 F.108	0.0018	Listellian Letterkenny Co Donegal	Part of Public Road	Richard & Kate Gildea	None	Donegal County Council
2011 A.109	0.0098	Listellian Letterkenny Co Donegal	Agricultural Land	Richard & Kate Gildea	None	Richard & Kate Gildea
2013 A.102	0.0103	Corranagh Letterkenny Co Donegal	Agricultural Land	Philip & Normaine Hawthorne	None	Philip & Normaine Hawthorne
2013 E.103	0.0116	Corranagh Letterkenny Co Donegal	Residential Land	Philip & Normaine Hawthorne	None	Philip & Normaine Hawthorne
2013 A.104	0.0048	Corranagh Letterkenny Co Donegal	Agricultural Land	Philip & Normaine Hawthorne	None	Philip & Normaine Hawthorne
2014 E.105	0.0024	Corranagh Letterkenny Co Donegal	Residential Land	Eamon O'Donnell	None	Eamon O'Donnell
2014 A.106	0.0114	Corranagh Letterkenny Co Donegal	Agricultural Land	Eamon O'Donnell	None	Eamon O'Donnell
2016 A.103	0.0101	Listellian Letterkenny Co Donegal	Agricultural Land	LPR of Mervyn McClure Derek McClure	None	LPR of Mervyn McClure Derek McClure
2017 A.103	0.0034	Corranagh Letterkenny Co Donegal	Agricultural Land	Seamus Doherty	None	Seamus Doherty
2019 E.103	0.0349	Corranagh Letterkenny Co Donegal	Residential Land	Mary Rose & Noel Scott		Mary Rose & Noel Scott
2021 A.104	0.0165	Corranagh Letterkenny Co Donegal	Agricultural Land	Gerard O'Donnell	None	Gerard O'Donnell
2024 A.103	0.0058	Corranagh Letterkenny Co Donegal	Agricultural Land	Mary O'Loan	None	Mary O'Loan
2025 A.104	0.0054	Corranagh Letterkenny Co Donegal	Agricultural Land	Gerard O'Loan	None	Gerard O'Loan
2025 A.105	0.0057	Corranagh Letterkenny Co Donegal	Agricultural Land	Gerard O'Loan	None	Gerard O'Loan
2026 E.103	0.0015	Corranagh Letterkenny Co Donegal	Residential Land	Shane Maloney April Boyle	None	Shane Maloney & April Boyle
2035 A.102	0.0128	Corranagh Letterkenny Co Donegal	Agricultural Land	Patrick Doherty	None	Patrick Doherty
2036 E.101	0.005	Corranagh Letterkenny Co Donegal	Residential Land	Maureen & Philip Fahy	None	Maureen & Philip Fahy



**Comhairle Contae
Dhún na nGall
Donegal County Council**

**Donegal County Council (TEN-T Priority Route Improvement Project, Donegal)
Compulsory Purchase Order 2026**

SCHEDULE - Part IIb

Section 2 - N56/N13 Letterkenny to Manorcunningham

Land other than Land consisting of a house or houses unfit for human habitation and not capable of being rendered fit for human habitation at reasonable expense to be acquired temporarily.

Number on map deposited at the offices of the Local Authority	Quantity, Description and Situation of the Land			Owners or Reputed Owners	Lessees or Reputed Lessees	Occupiers
	Area in Hectares	Location	Description of Property			
2038 A.108	0.079	Drumany Letterkenny Co Donegal	Agricultural Land	Hugh Harkin & Anne Young	None	Hugh Harkin & Anne Young
2038 A.109	0.0791	Drumany Letterkenny Co Donegal	Agricultural Land	Hugh Harkin & Anne Young	None	Hugh Harkin & Anne Young
2038 A.110	0.0014	Drumany Letterkenny Co Donegal	Agricultural Land	Hugh Harkin & Anne Young	None	Hugh Harkin & Anne Young
2038 A.111	0.1224	Drumany Letterkenny Co Donegal	Agricultural Land	Hugh Harkin & Anne Young	None	Hugh Harkin & Anne Young
2038 H.112	0.0428	Drumany Letterkenny Co Donegal	Part of Access Road	Hugh Harkin & Anne Young	None	Hugh Harkin & Anne Young
2038 A.113	0.04	Drumany Letterkenny Co Donegal	Agricultural Land	Hugh Harkin & Anne Young	None	Hugh Harkin & Anne Young
2038 E.114	0.0005	Drumany Letterkenny Co Donegal	Residential Land	Hugh Harkin & Anne Young	None	Hugh Harkin & Anne Young
2038 H.115	0.0194	Drumany Letterkenny Co Donegal	Part of Access Road	Hugh Harkin & Anne Young	None	Hugh Harkin & Anne Young
2038 B.116	0.0059	Drumany Letterkenny Co Donegal	Agricultural Land & Buildings	Hugh Harkin & Anne Young	None	Hugh Harkin & Anne Young
2038 A.117	0.0075	Drumany Letterkenny Co Donegal	Agricultural Land	Hugh Harkin & Anne Young	None	Hugh Harkin & Anne Young
2039 A.108	0.0422	Drumany Letterkenny Co Donegal	Agricultural land	John Toye	None	John Toye
2039 H.109	0.0127	Drumany Letterkenny Co Donegal	Part of Access Road	John Toye	None	John Toye
2041 E.102	0.0048	Corranagh Letterkenny Co Donegal	Residential Land	LPR of Mary Kelly Kathleen Madden	None	LPR of Mary Kelly Kathleen Madden
2042 A.104	0.2169	Lurgybrack Letterkenny Co Donegal	Agricultural Land	Ernest Moore	None	Ernest Moore
2042 A.105	0.0261	Lurgybrack Letterkenny Co Donegal	Agricultural Land	Ernest Moore	None	Ernest Moore
2042 A.106	0.0143	Lurgybrack Letterkenny Co Donegal	Agricultural Land	Ernest Moore	None	Ernest Moore
2042 E.107	0.0027	Lurgybrack Letterkenny Co Donegal	Residential Land	Ernest Moore	None	Ernest Moore
2042 E.108	0.0005	Lurgybrack Letterkenny Co Donegal	Residential Land	Ernest Moore	None	Ernest Moore
2042 E.109	0.0331	Lurgybrack Letterkenny Co Donegal	Residential Land	Ernest Moore	None	Ernest Moore



**Comhairle Contae
Dhún na nGall
Donegal County Council**

**Donegal County Council (TEN-T Priority Route Improvement Project, Donegal)
Compulsory Purchase Order 2026**

SCHEDULE - Part IIb

Section 2 - N56/N13 Letterkenny to Manorcunningham

Land other than Land consisting of a house or houses unfit for human habitation and not capable of being rendered fit for human habitation at reasonable expense to be acquired temporarily.

Number on map deposited at the offices of the Local Authority	Quantity, Description and Situation of the Land			Owners or Reputed Owners	Lessees or Reputed Lessees	Occupiers
	Area in Hectares	Location	Description of Property			
2042 E.110	0.054	Lurgybrack Letterkenny Co Donegal	Residential Land	Ernest Moore	None	Ernest Moore
2043 A.107	0.0183	Drumany Letterkenny Co Donegal	Agricultural Land	Alan Wylie Jnr	None	Alan Wylie Jnr
2043 E.108	0.0169	Drumany Letterkenny Co Donegal	Residential Land	Alan Wylie Jnr	None	Alan Wylie Jnr
2043 A. 109	0.0078	Drumany Letterkenny Co Donegal	Agricultural Land	Alan Wylie Jnr	None	Alan Wylie Jnr
2043 F.110	0.0122	Drumany Letterkenny Co Donegal	Part of Public Road	Alan Wylie Jnr	None	Donegal County Council
2043 A.111	0.0125	Drumany Letterkenny Co Donegal	Agricultural Land	Alan Wylie Jnr	None	Alan Wylie Jnr
2043 A.113	0.0019	Drumany Letterkenny Co Donegal	Agricultural Land	Alan Wylie Jnr	None	Alan Wylie Jnr
2044 E.105	0.003	Drumany Letterkenny Co Donegal	Residential Land	Mervyn & Jean Elvin	None	Mervyn & Jean Elvin
2044 E.106	0.0025	Drumany Letterkenny Co Donegal	Residential Land	Mervyn & Jean Elvin	None	Mervyn & Jean Elvin
2044 F.107	0.0016	Drumany Letterkenny Co Donegal	Part of Public Road	Mervyn & Jean Elvin	None	Donegal County Council
2045 A.103	0.1253	Drumany Letterkenny Co Donegal	Agricultural Land	LPR of Jean Wylie Trevor Wylie	None	LPR of Jean Wylie Trevor Wylie
2045 A.104	0.0077	Drumany Letterkenny Co Donegal	Agricultural Land	LPR of Jean Wylie Trevor Wylie	None	LPR of Jean Wylie Trevor Wylie
2048 E.102	0.0041	Drumany Letterkenny Co Donegal	Residential Land	Enda Dunne & Anne Nicholls	None	Enda Dunne & Anne Nicholls
2049 E.102	0.022	Drumany Letterkenny Co Donegal	Residential Land	Kevin & Teresa O'Malley	None	Kevin & Teresa O'Malley
2052 F.101	0.0014	Drumany Letterkenny Co Donegal	Part of Public Road	Lee & Clodagh Stephenson	None	Donegal County Council
2052 E.102	0.0021	Drumany Letterkenny Co Donegal	Residential Land	Lee & Clodagh Stephenson	None	Lee & Clodagh Stephenson
2053 A.103	0.0017	Dromore Letterkenny Co Donegal	Agricultural Land	Joshua Miller	None	Joshua Miller
2053 A.104	0.0101	Dromore Letterkenny Co Donegal	Agricultural Land	Joshua Miller	None	Joshua Miller
2053 A.110	0.0879	Dromore Letterkenny Co Donegal	Agricultural Land	Joshua Miller	None	Joshua Miller



**Comhairle Contae
Dhún na nGall
Donegal County Council**

**Donegal County Council (TEN-T Priority Route Improvement Project, Donegal)
Compulsory Purchase Order 2026**

SCHEDULE - Part IIb

Section 2 - N56/N13 Letterkenny to Manorcunningham

Land other than Land consisting of a house or houses unfit for human habitation and not capable of being rendered fit for human habitation at reasonable expense to be acquired temporarily.

Number on map deposited at the offices of the Local Authority	Quantity, Description and Situation of the Land			Owners or Reputed Owners	Lessees or Reputed Lessees	Occupiers
	Area in Hectares	Location	Description of Property			
2053 A.111	0.0067	Dromore Letterkenny Co Donegal	Agricultural Land	Joshua Miller	None	Joshua Miller
2053 A.112	0.046	Dromore Letterkenny Co Donegal	Agricultural Land	Joshua Miller	None	Joshua Miller
2053 E.113	0.003	Drumany Letterkenny Co Donegal	Residential Land	Joshua & Joy Miller	None	Joshua & Joy Miller
2054 A.103	0.0088	Dromore Letterkenny Co Donegal	Agricultural Land	WJ Arthur (Artie) Johnston Artie Johnston	None	WJ Arthur (Artie) Johnston Artie Johnston
2061 F.103	0.0095	Dromore Letterkenny Co Donegal	Part of Public Road	Ann & Thomas Coyle	None	Donegal County Council
2065 A.105	0.0011	Dromore/Bunnagee Letterkenny Co Donegal	Agricultural Land	Peadar McGinty LPR of Seamus Fullerton Christine Fullerton	None	Peadar McGinty LPR of Seamus Fullerton Christine Fullerton
2065 A.106	0.0065	Dromore Letterkenny Co Donegal	Agricultural Land	Peadar McGinty LPR of Seamus Fullerton Christine Fullerton	None	Peadar McGinty LPR of Seamus Fullerton Christine Fullerton
2069 C.101	0.0038	Dromore Letterkenny Co Donegal	Commercial	One Stop Motor Shop Ltd c/o Charlie Doherty	None	One Stop Motor Shop Ltd c/o Charlie Doherty
2071 C.103	0.0224	Bunnagee Letterkenny Co Donegal	Commercial	Barry Fuels Limited	None	Barry Fuels Limited
2071 A.106	0.0187	Milk Isle Letterkenny Co Donegal	Agricultural Land	Barry Fuels Limited	None	Barry Fuels Limited
2071 A.107	0.0118	Milk Isle Letterkenny Co Donegal	Agricultural Land	Barry Fuels Limited	None	Barry Fuels Limited
2071 F.108	0.0045	Milk Isle Letterkenny Co Donegal	Part of Public Road	Barry Fuels Limited	None	Donegal County Council
2072 E.108	0.0437	Dromore Letterkenny Co Donegal	Residential Land	Laura Galbraith Charlene Harkin Julie Johnston Avril Larkin	None	Laura Galbraith Charlene Harkin Julie Johnston Avril Larkin
2072 E.109	0.0126	Dromore Letterkenny Co Donegal	Residential Land	Laura Galbraith Charlene Harkin Julie Johnston Avril Larkin	None	Laura Galbraith Charlene Harkin Julie Johnston Avril Larkin
2073 C.104	0.0109	Dromore Letterkenny Co Donegal	Commercial	Letterkenny Glass Co Ltd	None	Letterkenny Glass Co Ltd
2073 C.105	0.0101	Dromore Letterkenny Co Donegal	Commercial	Letterkenny Glass Co Ltd	None	Donegal County Council
2073 C.107	0.0016	Dromore Letterkenny Co Donegal	Commercial	Letterkenny Glass Co Ltd	None	Letterkenny Glass Co Ltd
2073 C.108	0.0009	Dromore Letterkenny Co Donegal	Commercial	Letterkenny Glass Co Ltd	None	Letterkenny Glass Co Ltd
2074 E.105	0.037	Dromore Letterkenny Co Donegal	Residential Land	Charlene & Mark Harkin	None	Charlene & Mark Harkin



**Comhairle Contae
Dhún na nGall
Donegal County Council**

**Donegal County Council (TEN-T Priority Route Improvement Project, Donegal)
Compulsory Purchase Order 2026**

SCHEDULE - Part IIb

Section 2 - N56/N13 Letterkenny to Manorcunningham

Land other than Land consisting of a house or houses unfit for human habitation and not capable of being rendered fit for human habitation at reasonable expense to be acquired temporarily.

Number on map deposited at the offices of the Local Authority	Quantity, Description and Situation of the Land			Owners or Reputed Owners	Lessees or Reputed Lessees	Occupiers
	Area in Hectares	Location	Description of Property			
2076 C.107	0.0078	Dromore Letterkenny Co Donegal	Commercial Land	Bonnar Engineering (Letterkenny) Limited	None	Bonnar Engineering (Letterkenny) Limited
2078 A.104	0.0198	Dromore Letterkenny Co Donegal	Agricultural Land	James Rodgers Mark Rodgers Paul Rodgers	None	James Rodgers Mark Rodgers Paul Rodgers
2078 C.105	0.0346	Dromore Letterkenny Co Donegal	Commercial	James Rodgers Mark Rodgers Paul Rodgers	None	James Rodgers Mark Rodgers Paul Rodgers
2083 C.103	0.0082	Dromore Letterkenny Co Donegal	Commercial	John Crossan & Sons Ltd (Letterkenny)	None	John Crossan & Sons Ltd (Letterkenny) Gerry Green (Green Vehicle Recycling Ltd)
2084 A.102	0.0104	Bunnagee/Milk Isle Letterkenny Co Donegal	Agricultural Land	Charlie Kennedy	None	Charlie Kennedy
2084 A.103	0.0076	Milk Isle Letterkenny Co Donegal	Agricultural Land	Charlie Kennedy	None	Charlie Kennedy
2084 A.104	0.0062	Milk Isle Letterkenny Co Donegal	Agricultural Land	Charlie Kennedy	None	Charlie Kennedy
2086 C.102	0.0408	Ballyraine Letterkenny Co Donegal	Commercial Land	Alexander O'Donnell	None	Alexander O'Donnell
2086 C.103	0.2891	Ballyraine Letterkenny Co Donegal	Commercial Land	Alexander O'Donnell	None	Alexander O'Donnell
2090 C.102	0.0626	Ballyraine Letterkenny Co Donegal	Commercial	PRT Gallagher (Holdings) Limited	None	PRT Gallagher (Holdings) Limited
2091 C.103	0.0331	Ballyraine Letterkenny Co Donegal	Commercial	Ardosent Limited	None	Ardosent Limited
2094 A.103	0.0098	Dromore Letterkenny Co Donegal	Agricultural Land	Laura Hughes	None	Laura Hughes
2094 A.104	0.0252	Dromore Letterkenny Co Donegal	Agricultural Land	Laura Hughes	None	Laura Hughes
2094 A.105	0.0352	Dromore Letterkenny Co Donegal	Agricultural Land	Laura Hughes	None	Laura Hughes
2094 A.106	0.0101	Dromore Letterkenny Co Donegal	Agricultural Land	Laura Hughes	None	Laura Hughes
2095 A.112	0.0038	Dromore Letterkenny Co Donegal	Agricultural Land	LPR of Mabel Stevenson John Stevenson c/o Marshall McCloughan & Associates LPR	None	LPR of Mabel Stevenson John Stevenson c/o Marshall McCloughan & Associates LPR
2095 A.113	0.0012	Dromore Letterkenny Co Donegal	Agricultural Land	LPR of Mabel Stevenson John Stevenson c/o Marshall McCloughan & Associates LPR	None	LPR of Mabel Stevenson John Stevenson c/o Marshall McCloughan & Associates LPR
2095 A.114	0.0031	Dromore Letterkenny Co Donegal	Agricultural Land	LPR of Mabel Stevenson John Stevenson c/o Marshall McCloughan & Associates LPR	None	LPR of Mabel Stevenson John Stevenson c/o Marshall McCloughan & Associates LPR



**Donegal County Council (TEN-T Priority Route Improvement Project, Donegal)
Compulsory Purchase Order 2026**

SCHEDULE - Part IIb

Section 2 - N56/N13 Letterkenny to Manorcunningham

Land other than Land consisting of a house or houses unfit for human habitation and not capable of being rendered fit for human habitation at reasonable expense to be acquired temporarily.

Number on map deposited at the offices of the Local Authority	Quantity, Description and Situation of the Land			Owners or Reputed Owners	Lessees or Reputed Lessees	Occupiers
	Area in Hectares	Location	Description of Property			
2095 A.115	0.0001	Dromore Letterkenny Co Donegal	Agricultural Land	LPR of Mabel Stevenson John Stevenson c/o Marshall McCloughan & Associates LPR	None	LPR of Mabel Stevenson John Stevenson c/o Marshall McCloughan & Associates LPR
2095 F.116	0.003	Dromore Letterkenny Co Donegal	Part of Public Road	LPR of Mabel Stevenson John Stevenson c/o Marshall McCloughan & Associates LPR	None	Donegal County Council
2095 A.117	0.0003	Dromore Letterkenny Co Donegal	Agricultural Land	LPR of Mabel Stevenson John Stevenson c/o Marshall McCloughan & Associates LPR	None	LPR of Mabel Stevenson John Stevenson c/o Marshall McCloughan & Associates LPR
2095 A.118	0.0048	Dromore Letterkenny Co Donegal	Agricultural Land	LPR of Mabel Stevenson John Stevenson c/o Marshall McCloughan & Associates LPR	None	LPR of Mabel Stevenson John Stevenson c/o Marshall McCloughan & Associates LPR
2095 A.122	0.0252	Drumgreggan Letterkenny Co Donegal	Agricultural Land	LPR of Mabel Stevenson John Stevenson c/o Marshall McCloughan & Associates LPR	None	LPR of Mabel Stevenson John Stevenson c/o Marshall McCloughan & Associates LPR
2095 A.123	0.0327	Drumgreggan Letterkenny Co Donegal	Agricultural Land	LPR of Mabel Stevenson John Stevenson c/o Marshall McCloughan & Associates LPR	None	LPR of Mabel Stevenson John Stevenson c/o Marshall McCloughan & Associates LPR
2096 F.104	0.0156	Drumgreggan Letterkenny Co Donegal	Part of Public Road	Lyndon Stevenson	None	Donegal County Council
2100 A.104	0.0079	Dromore Letterkenny Co Donegal	Agricultural Land	Diamond Real Estate Ltd - Eugene Kelly	None	Johnston's Farm
2101 A.104	0.0056	Dromore Letterkenny Co Donegal	Agricultural Land	LPR of Carl Kelly Eugene Kelly	None	LPR of Carl Kelly Eugene Kelly
2103.F.104	0.0083	Dromore Letterkenny Co Donegal	Part of Public Road	Kathleen Campbell	None	Kathleen Campbell
2103 E.105	0.0019	Dromore Letterkenny Co Donegal	Residential Land	Kathleen Campbell	None	Kathleen Campbell
2104 E.104	0.0106	Dromore Letterkenny Co Donegal	Residential Land	John Michael Sharkey	None	Donegal County Council
2104 F.105	0.002	Dromore Letterkenny Co Donegal	Part of Public Road	John Michael Sharkey	None	Donegal County Council
2104 H.106	0.003	Dromore Letterkenny Co Donegal	Part of Access Road	John Michael Sharkey	None	Donegal County Council
2104 E.107	0.001	Dromore Letterkenny Co Donegal	Residential Land	John Michael Sharkey	None	John Michael Sharkey
2105 E.101	0.0131	Dromore Letterkenny Co Donegal	Residential Land	Naomi Shek	None	Naomi Shek
2107 F.104	0.0085	Trimragh Letterkenny Co Donegal	Part of Public Road	LPR of Mary Isobel Vance Geoffrey Vance	None	Donegal County Council



**Comhairle Contae
Dhún na nGall
Donegal County Council**

**Donegal County Council (TEN-T Priority Route Improvement Project, Donegal)
Compulsory Purchase Order 2026**

SCHEDULE - Part IIb

Section 2 - N56/N13 Letterkenny to Manorcunningham

Land other than Land consisting of a house or houses unfit for human habitation and not capable of being rendered fit for human habitation at reasonable expense to be acquired temporarily.

Number on map deposited at the offices of the Local Authority	Quantity, Description and Situation of the Land			Owners or Reputed Owners	Lessees or Reputed Lessees	Occupiers
	Area in Hectares	Location	Description of Property			
2108 E.102	0.0037	Trimragh Letterkenny Co Donegal	Residential Land	Josephine & Edward Gallagher	None	Josephine & Edward Gallagher
2108 E.103	0.0238	Trimragh Letterkenny Co Donegal	Residential Land	Josephine & Edward Gallagher	None	Josephine & Edward Gallagher
2108 E.105	0.0065	Trimragh Letterkenny Co Donegal	Residential Land	Josephine & Edward Gallagher	None	Josephine & Edward Gallagher
2111 E.103	0.0081	Drumardagh/Trimragh Letterkenny Co Donegal	Residential Land	Francie O'Brien Liam O'Brien	None	Francie O'Brien Liam O'Brien
2112 E.103	0.0344	Drumardagh/Trimragh Letterkenny Co Donegal	Residential Land	LPR of Kathleen McGinty Bridie McGinty	None	LPR of Kathleen McGinty
2114 A.105	0.0638	Drumardagh Letterkenny Co Donegal	Agricultural Land	Hugh & Marie McDaid	Stephen McDaid	Hugh & Marie McDaid Stephen McDaid
2114 B.106	0.0504	Drumardagh Letterkenny Co Donegal	Agricultural land & Buildings	Hugh & Marie McDaid	Stephen McDaid	Hugh & Marie McDaid Stephen McDaid
2114 A.107	0.0374	Drumardagh Letterkenny Co Donegal	Agricultural Land	Hugh & Marie McDaid	Stephen McDaid	Hugh & Marie McDaid Stephen McDaid
2115 A.102	0.0138	Drumardagh Letterkenny Co Donegal	Agricultural Land	DLB Investments Ltd - Desmond Doherty	None	DLB Investments Ltd - Desmond Doherty
2115 A.103	0.0238	Drumardagh Letterkenny Co Donegal	Agricultural Land	DLB Investments Ltd - Desmond Doherty	None	DLB Investments Ltd - Desmond Doherty
2116 A.103	0.0181	Rossbracken/ Drumardagh Letterkenny Co Donegal	Agricultural Land	Frank McClean	None	Frank McClean
2119 A.103	0.0037	Trimragh Letterkenny Co Donegal	Agricultural Land	Tony Kelly	None	Tony Kelly
2126 A.101	0.0057	Drumany Letterkenny Co Donegal	Agricultural Land	LPR of Catherine Murray Liam Murray	None	LPR of Catherine Murray Liam Murray
2133 E.102	0.0036	Trimragh Letterkenny Co Donegal	Residential Land	Mary Manning Perks & John Perks	None	Mary Manning Perks & John Perks
2133 F.103	0.0024	Trimragh Letterkenny Co Donegal	Part of Public Road	Mary Manning Perks & John Perks	None	Donegal County Council
2134 C.101	0.0111	Ballyraine Letterkenny Co Donegal	Commercial	Charlie O'Donnell	None	Charlie O'Donnell
2143 E.103	0.018	Drumardagh/Trimragh Letterkenny Co Donegal	Residential Land	Celine O'Brien	None	Celine O'Brien
2146 A.107	0.0102	Magheraboy Letterkenny Co Donegal	Agricultural Land	Ivan Gordon	None	Ivan Gordon



**Comhairle Contae
Dhún na nGall
Donegal County Council**

**Donegal County Council (TEN-T Priority Route Improvement Project, Donegal)
Compulsory Purchase Order 2026**

SCHEDULE - Part IIb

Section 2 - N56/N13 Letterkenny to Manorcunningham

Land other than Land consisting of a house or houses unfit for human habitation and not capable of being rendered fit for human habitation at reasonable expense to be acquired temporarily.

Number on map deposited at the offices of the Local Authority	Quantity, Description and Situation of the Land			Owners or Reputed Owners	Lessees or Reputed Lessees	Occupiers
	Area in Hectares	Location	Description of Property			
2148 F.108	0.026	Rossbracken Letterkenny Co Donegal	Part of Public Road	Allen Turner	None	Donegal County Council
2150 A.102	0.2232	Rossbracken Letterkenny Co Donegal	Agricultural Land	James McClean	None	James McClean
2159 A.103	0.0032	Corranagh Letterkenny Co Donegal	Agricultural Land	Patrick McNulty	None	Patrick McNulty
2171 F.105	0.005	Dromore Letterkenny Co Donegal	Part of Public Road	John Stevenson	None	Donegal County Council
2171 E.106	0.0004	Dromore Letterkenny Co Donegal	Residential Land	John Stevenson	None	John Stevenson
2171 E.107	0.0011	Dromore Letterkenny Co Donegal	Residential Land	John Stevenson	None	John Stevenson
2172 E.103	0.0058	Dromore Letterkenny Co Donegal	Residential Land	LPR of Cabrini McConnellogue Mark McConnellogue	None	LPR of Cabrini McConnellogue Mark McConnellogue
2172 F.104	0.004	Dromore Letterkenny Co Donegal	Part of Public Road	LPR of Cabrini McConnellogue Mark McConnellogue	None	Donegal County Council
2175 E.102	0.0014	Dromore Letterkenny Co Donegal	Residential Land	Larry & Margaret Maguire	None	Larry & Margaret Maguire
2176 C.101	0.0018	Ballyraine Letterkenny Co Donegal	Commercial	Joe Curran Joe Devenney	None	Dr Mary McFadden
2177 A.101	0.0291	Drumany Letterkenny Co Donegal	Agricultural Land	LPR of Kathleen McKay Marie Dabell	None	LPR of Kathleen McKay Marie Dabell
2179 E.102	0.0266	Magheraboy/Trimragh Letterkenny Co Donegal	Residential Land	Donna McConnell	None	Donna McConnell
2180 C.102	0.0169	Bunnagee Letterkenny Co Donegal	Commercial	Kasmor Ltd	None	Kasmor Ltd
2180 C.103	0.0085	Bunnagee Letterkenny Co Donegal	Commercial	Kasmor Ltd	None	Kasmor Ltd
2182 F.102	0.0045	Bunnagee/Drumany Letterkenny Co Donegal	Part of Public Road	Anthony Doherty	None	Donegal County Council
2184 E.101	0.0323	Drumany Letterkenny Co Donegal	Residential Land	Ita Wilkie c/o Leonard Wilkie	None	Ita Wilkie
2185 A.102	0.0098	Bunnagee Letterkenny Co Donegal	Agricultural land	Ann & Desmond Harkin	None	Francis Marley
2188 I.103	0.0099	Corranagh Letterkenny Co Donegal	Plot of Land	Daniel Joseph Furey St Columba's Diocesan Trust	None	St Patrick's National School, Lurgybrack



**Comhairle Contae
Dhún na nGall
Donegal County Council**

**Donegal County Council (TEN-T Priority Route Improvement Project, Donegal)
Compulsory Purchase Order 2026**

SCHEDULE - Part IIb

Section 2 - N56/N13 Letterkenny to Manorcunningham

Land other than Land consisting of a house or houses unfit for human habitation and not capable of being rendered fit for human habitation at reasonable expense to be acquired temporarily.

Number on map deposited at the offices of the Local Authority	Quantity, Description and Situation of the Land			Owners or Reputed Owners	Lessees or Reputed Lessees	Occupiers
	Area in Hectares	Location	Description of Property			
2800 F.126	0.0006	Dromore Letterkenny Co Donegal	Part of Public Road	Donegal County Council	None	Donegal County Council
2800 F.127	0.0021	Dromore Letterkenny Co Donegal	Part of Public Road	Donegal County Council	None	Donegal County Council
2800 F.128	0.0041	Dromore Letterkenny Co Donegal	Part of Public Road	Donegal County Council	None	Donegal County Council
2800 F.129	0.0005	Dromore Letterkenny Co Donegal	Part of Public Road	Donegal County Council	None	Donegal County Council
2900 C.107	0.0269	Ballyraire Letterkenny Co Donegal	Commercial	Donegal County Council	None	Donegal County Council
2900 F.110	0.0045	Milk Isle Letterkenny Co Donegal	Part of Public Road	Donegal County Council	None	Donegal County Council
2900 F.116	0.007	Ballyraire Letterkenny Co Donegal	Part of Public Road	Donegal County Council Kasmor Ltd	None	Donegal County Council Kasmor Ltd
2900 F.183	0.0085	Listellian Letterkenny Co Donegal	Part of Public Road	Donegal County Council	None	Donegal County Council
2900 F.184	0.0015	Listellian Letterkenny Co Donegal	Part of Public Road	Donegal County Council	None	Donegal County Council
2900 F.185	0.004	Listellian Letterkenny Co Donegal	Part of Public Road	Donegal County Council	None	Donegal County Council
2900 F.186	0.0016	Listellian Letterkenny Co Donegal	Part of Public Road	Donegal County Council	None	Donegal County Council
2900 F.187	0.0107	Listellian Letterkenny Co Donegal	Part of Public Road	Donegal County Council	None	Donegal County Council
2900 F.188	0.0011	Listellian Letterkenny Co Donegal	Part of Public Road	Donegal County Council	None	Donegal County Council
2900 F.190	0.0135	Listellian Letterkenny Co Donegal	Part of Public Road	Donegal County Council	None	Donegal County Council
2900 F.191	0.01	Listellian Letterkenny Co Donegal	Part of Public Road	Donegal County Council	None	Donegal County Council
2900 F.223	0.003	Trimragh Letterkenny Co Donegal	Part of Public Road	Donegal County Council	None	Donegal County Council
2900 C.270	0.006	Ballyraire Letterkenny Co Donegal	Commercial	Donegal County Council	None	Donegal County Council
2900 E.284	0.0022	Trimragh Letterkenny Co Donegal	Residential Land	Donegal County Council	None	Donegal County Council



**Comhairle Contae
Dhún na nGall**
Donegal County Council

**Donegal County Council (TEN-T Priority Route Improvement Project, Donegal)
Compulsory Purchase Order 2026**

SCHEDULE - Part IIb

Section 3 - N14 Manorcunningham to Lifford/Strabane/A5 Link

Land other than Land consisting of a house or houses unfit for human habitation and not capable of being rendered fit for human habitation at reasonable expense to be acquired temporarily.

Number on map deposited at the offices of the Local Authority	Quantity, Description and Situation of the Land			Owners or Reputed Owners	Lessees or Reputed Lessees	Occupiers
	Area in Hectares	Location	Description of Property			
3002 A.108	0.0188	Raymoghly Raphoe North Manorcunningham Co Donegal	Agricultural Land	Liam Doherty	None	Liam Doherty
3017 A.106	0.0047	Mondooy Lower Raphoe North Kincraig Co Donegal	Agricultural Land	Brendan O'Donnell	None	Brendan O'Donnell
3019 A.102	0.0036	Mondooy Lower Raphoe North Kincraig Co Donegal	Agricultural Land	James Anthony O'Donnell	None	James Anthony O'Donnell
3021 E.105	0.0029	Mondooy Lower Raphoe North Kincraig Co Donegal	Residential Land	James Rodgers	None	James Rodgers
3021 E.106	0.0018	Mondooy Lower Raphoe North Kincraig Co Donegal	Residential Land	James Rodgers	None	James Rodgers
3022 E.103	0.0048	Mondooy Lower Raphoe North Kincraig Co Donegal	Residential Land	Sarah Jane Rodgers	None	Sarah Jane Rodgers
3033 A.109	0.0123	Ballyholey Far Raphoe North Kincraig Co Donegal	Agricultural Land	Robert & David Huston	None	Robert & David Huston
3033 A.110	0.0061	Ballyholey Far Raphoe North Kincraig Co Donegal	Agricultural Land	Robert & David Huston	None	Robert & David Huston
3038 F.105	0.3089	Slievebuck Raphoe North Kincraig Co Donegal	Part of Public Road	Trevor Darragh	None	Donegal County Council
3038 A.106	0.2064	Slievebuck Raphoe North Kincraig Co Donegal	Agricultural Land	Trevor Darragh	None	Trevor Darragh
3043 E.101	0.0019	Drumbeg Raphoe North Fedyglass Co Donegal	Residential Land	Eunan Gallagher	None	Eunan Gallagher
3045 A.104	0.0025	Carnshannagh Raphoe North Fedyglass Co Donegal	Agricultural Land	Mary Sinnamon	None	Mary Sinnamon
3050 E.102	0.004	Drumbeg Raphoe North Fedyglass Co Donegal	Residential Land	Ronan & Ciara O'Flanagan	None	Ronan & Ciara O'Flanagan
3051 E.102	0.0017	Drumbeg Raphoe North Fedyglass Co Donegal	Residential Land	Andrew & Louise Aiken	None	Andrew & Louise Aiken
3063 E.103	0.0085	Fedyglass Raphoe North Fedyglass Co Donegal	Residential Land	Elaine McKeane	None	Elaine McKeane
3072 A.105	0.0066	Rossgeir Raphoe North Clonleigh North Co Donegal	Agricultural Land	David McBeth	None	David McBeth



**Comhairle Contae
Dhún na nGall**
Donegal County Council

**Donegal County Council (TEN-T Priority Route Improvement Project, Donegal)
Compulsory Purchase Order 2026**

SCHEDULE - Part IIb

Section 3 - N14 Manorcunningham to Lifford/Strabane/A5 Link

Land other than Land consisting of a house or houses unfit for human habitation and not capable of being rendered fit for human habitation at reasonable expense to be acquired temporarily.

Number on map deposited at the offices of the Local Authority	Quantity, Description and Situation of the Land			Owners or Reputed Owners	Lessees or Reputed Lessees	Occupiers
	Area in Hectares	Location	Description of Property			
3072 A.106	0.0056	Sheerclon Raphoe North Clonleigh North Co Donegal	Agricultural Land	David McBeth	None	David McBeth
3072 A.111	0.0556	Rossgeir Raphoe North Clonleigh North Co Donegal	Agricultural Land	Ian McBeth	None	Ian McBeth
3072 A.112	0.0065	Rossgeir Raphoe North Clonleigh North Co Donegal	Agricultural Land	Ian McBeth	None	Ian McBeth
3075 A.104	0.0036	Gortin North Raphoe North Clonleigh North Co Donegal	Agricultural Land	Mary Gibbons	Johathan Weir	Mary Gibbons
3078 E.103	0.0009	Tamnawood Raphoe North Clonleigh North Co Donegal	Residential Land	Hugh McBrearty	None	Hugh McBrearty
3083 E.102	0.002	Tamnawood Raphoe North Clonleigh North Co Donegal	Residential Land	Derek & Susan Currie	None	Derek & Susan Currie
3084 E.102	0.0032	Tamnawood Raphoe North Clonleigh North Co Donegal	Residential Land	Liam & Eileen Doherty	None	Liam & Eileen Doherty
3090 F.102	0.0137	Tamnawood Raphoe North Clonleigh North Co Donegal	Part of Public Road	Margaret Rita Gibbons	None	Donegal County Council
3090 A.104	0.0692	Tamnawood Raphoe North Clonleigh North Co Donegal	Agricultural Land	Margaret Rita Gibbons	None	Margaret Rita Gibbons
3092 A.105	0.0333	Cavanacor Raphoe North Clonleigh North Co Donegal	Agricultural Land	Patrick & Martin McCrory	None	Patrick & Martin McCrory
3097 E.102	0.0015	Rossgeir Raphoe North Clonleigh North Co Donegal	Residential Land	Brian & Anne Hume	None	Brian & Anne Hume
3098 E.102	0.0016	Rossgeir Raphoe North Clonleigh North Co Donegal	Residential Land	Enda & Mary McDermott	None	Enda & Mary McDermott
3117 F.103	0.0039	Curraghane Raphoe Clonleigh South Co Donegal	Part of Public Road	Mark Kelly	None	Donegal County Council
3118 F.102	0.0005	Curraghane Raphoe Clonleigh South Co Donegal	Part of Public Road	Jean Gailbraith (Deceased)	None	Donegal County Council
3120 A.102	0.0667	Curraghane Raphoe Clonleigh South Co Donegal	Agricultural Land	Robert Smith	None	Robert Smith
3125 F.102	0.0026	Raymoghy Raphoe North Manorcunningham Co Donegal	Part of Public Road	Josephine Jackson	None	Donegal County Council



**Comhairle Contae
Dhún na nGall
Donegal County Council**

**Donegal County Council (TEN-T Priority Route Improvement Project, Donegal)
Compulsory Purchase Order 2026**

SCHEDULE - Part IIb

Section 3 - N14 Manorcunningham to Lifford/Strabane/A5 Link

Land other than Land consisting of a house or houses unfit for human habitation and not capable of being rendered fit for human habitation at reasonable expense to be acquired temporarily.

Number on map deposited at the offices of the Local Authority	Quantity, Description and Situation of the Land			Owners or Reputed Owners	Lessees or Reputed Lessees	Occupiers
	Area in Hectares	Location	Description of Property			
3160 E.101	0.0024	Woodhill Manorcunningham Kincraigy Co Donegal	Residential Land	James Clay	None	James Clay
3900 F.107	0.094	Slievebuck Raphoe North Kincraigy Co Donegal	Part of Public Road	Donegal County Council	None	Donegal County Council
3900 F.108	0.0736	Slievebuck Raphoe North Kincraigy Co Donegal	Part of Public Road	Donegal County Council	None	Donegal County Council
3900 F.120	0.0193	Slievebuck Raphoe North Kincraigy Co Donegal	Part of Public Road	Donegal County Council	None	Donegal County Council

**Donegal County Council (TEN-T Priority Route Improvement Project, Donegal)
Compulsory Purchase Order 2026**

SCHEDULE - Part III

Section 1 - N15/N13 Ballybofey/Stranorlar Urban Region

Description of Public Rights of Way proposed to be extinguished.

(AA)	DESCRIPTION OF LOCATION AND REFERENCE TO THE LABEL (AA) ON DEPOSIT MAP PLAN
AA1-AA1 and AA2-AA2	That portion of local road L-6564, extending for 81m, in the townland(s) of Meencarrigagh in the Electoral Division(s) of Stranorlar and located between the lines coloured black with green leaders AA1-AA1 and AA2-AA2 on map number TT_MGT0337-RPS-P3-S1-DR-C-DP0001-01 marked Donegal County Council (TEN-T Priority Route Improvement Project, Donegal) Compulsory Purchase Order, 2026.
AB1-AB1 and AB2-AB2	That portion of an unnamed road, extending for 40m, in the townland(s) of Dooish in the Electoral Division(s) of Stranorlar and located between the lines coloured black with green leaders AB1-AB1 and AB2-AB2 on map number TT_MGT0337-RPS-P3-S1-DR-C-DP0001-01 marked Donegal County Council (TEN-T Priority Route Improvement Project, Donegal) Compulsory Purchase Order, 2026.
AC1-AC1 and AC2-AC2	That portion of local road L-6574, extending for 130m, in the townland(s) of Cappry in the Electoral Division(s) of Stranorlar and located between the lines coloured black with green leaders AC1-AC1 and AC2-AC2 on map number TT_MGT0337-RPS-P3-S1-DR-C- DP0001-01 marked Donegal County Council (TEN-T Priority Route Improvement Project, Donegal) Compulsory Purchase Order, 2026.
AD1-AD1 and AD2-AD2	That portion of local road L-6584, extending for 123m, in the townland(s) of Cappry in the Electoral Division(s) of Stranorlar and located between the lines coloured black with green leaders AD1-AD1 and AD2-AD2 on map number TT_MGT0337-RPS-P3-S1-DR-C-DP0001-02 marked Donegal County Council (TEN-T Priority Route Improvement Project, Donegal) Compulsory Purchase Order, 2026.
AE1-AE1 and AE2-AE2	That portion of local road L-6584, extending for 32m, in the townland(s) of Cappry in the Electoral Division(s) of Stranorlar and located between the lines coloured black with green leaders AE1-AE1 and AE2-AE2 on map number TT_MGT0337-RPS-P3-S1-DR-C-DP0001-02 marked Donegal County Council (TEN-T Priority Route Improvement Project, Donegal) Compulsory Purchase Order, 2026.
AF1-AF1 and AF2-AF2	That portion of local road L-6584, extending for 176m, in the townland(s) of Ballybofey in the Electoral Division(s) of Stranorlar and located between the lines coloured black with green leaders AF1-AF1 and AF2-AF2 on the map number TT_MGT0337-RPS-P3-S1-DR-C- DP0001-03 marked Donegal County Council (TEN-T Priority Route Improvement Project, Donegal) Compulsory Purchase Order, 2026.
AG1-AG1 and AG2-AG2	That portion of local road L-2784, extending for 299m, in the townland(s) of Magherapaste in the Electoral Division(s) of Stranorlar and located between the lines coloured black with green leaders AG1-AG1 and AG2-AG2 on map number TT_MGT0337-RPS-P3-S1-DR-C-DP0001-04 marked Donegal County Council (TEN-T Priority Route Improvement Project, Donegal) Compulsory Purchase Order, 2026.
AH1-AH1 and AH2-AH2	That portion of local road L-2734, extending for 167m, in the townland(s) of Drumboe Upper and Magherapaste in the Electoral Division(s) of Stranorlar and located between the lines coloured black with green leaders AH1-AH1 and AH2-AH2 on map number TT_MGT0337-RPS-P3-S1-DR-C-DP0001-04 marked Donegal County Council (TEN-T Priority Route Improvement Project, Donegal) Compulsory Purchase Order, 2026.
AI1-AI1 and AI2-AI2	That portion of local road L-27241, extending for 181m, in the townland(s) of Drumboe Upper in the Electoral Division(s) of Stranorlar and located between the lines coloured black with green leaders AI1-AI1 and AI2-AI2 on map number TT_MGT0337-RPS-P3-S1-DR-C-DP0001-05 marked Donegal County Council (TEN-T Priority Route Improvement Project, Donegal) Compulsory Purchase Order, 2026.
AJ1-AJ1 and AJ2-AJ2	That portion of local road L-2724, extending for 326m, in the townland(s) of Dunwiley and Backlees in the Electoral Division(s) of Stranorlar and located between the lines coloured black with green leaders AJ1-AJ1 and AJ2-AJ2 on map number TT_MGT0337-RPS-P3-S1-DR-C-DP0001-05 marked Donegal County Council (TEN-T Priority Route Improvement Project, Donegal) Compulsory Purchase Order, 2026.
AM1-AM1 and AM2-AM2	That portion of local road L-7084, extending for 223m, in the townland(s) of Teevickmoy in the Electoral Division(s) of Stranorlar and located between the lines coloured black with green leaders AM1-AM1 and AM2-AM2 on map number TT_MGT0337-RPS-P3-S1-DR-C-DP0001-06 marked Donegal County Council (TEN-T Priority Route Improvement Project, Donegal) Compulsory Purchase Order, 2026.



**Comhairle Contae
Dhún na nGall
Donegal County Council**

**Donegal County Council (TEN-T Priority Route Improvement Project, Donegal)
Compulsory Purchase Order 2026**

SCHEDULE - Part III

Section 1 - N15/N13 Ballybofey/Stranorlar Urban Region

Description of Public Rights of Way proposed to be extinguished.

(AA)	DESCRIPTION OF LOCATION AND REFERENCE TO THE LABEL (AA) ON DEPOSIT MAP PLAN
AP1-AP1 and AP2-AP2	That portion of national primary road N13, extending for 355m, in the townland(s) of Teevickmoy in the Electoral Division(s) of Stranorlar and located between the lines coloured black with green leaders AP1-AP1 and AP2-AP2 on map number TT_MGT0337-RPS-P3-S1-DR-C-DP0001-07 marked Donegal County Council (TEN-T Priority Route Improvement Project, Donegal) Compulsory Purchase Order, 2026.
AQ1-AQ1 and AQ2-AQ2	That portion of local road L-6674, extending for 264m, in the townland(s) of Meenavoy, Teevickmoy and Magheracorran in the Electoral Division(s) of Stranorlar and located between the lines coloured black with green leaders AQ1-AQ1 and AQ2-AQ2 on map number TT_MGT0337-RPS-P3-S1-DR-C-DP0001-07 marked Donegal County Council (TEN-T Priority Route Improvement Project, Donegal) Compulsory Purchase Order, 2026.
AR1-AR1 and AR2-AR2	That portion of National primary road N13, extending for 42m, in the townland(s) of Callan in the Electoral Division(s) of Stranorlar and located between the lines coloured black with green leaders AR1-AR1 and AR2-AR2 on map number TT_MGT0337-RPS-P3-S1-DR-C-DP0001-07 marked Donegal County Council (TEN-T Priority Route Improvement Project, Donegal) Compulsory Purchase Order, 2026.
AS1-AS1 and AS2-AS2	That portion of national primary road N15, extending for 119m, in the townland(s) of Mullandrait in the Electoral Division(s) of Stranorlar and located between the lines coloured black with green leaders AS1-AS1 and AS2-AS2 on map number TT_MGT0337-RPS-P3-S1-DR-C-DP0001-08 marked Donegal County Council (TEN-T Priority Route Improvement Project, Donegal) Compulsory Purchase Order, 2026.
AT1-AT1 and AT2-AT2	That portion of national primary road N15, extending for 32m, in the townland(s) of Mullandrait the Electoral Division(s) of Stranorlar and located between the lines coloured black with green leaders AT1-AT1 and AT2-AT2 on map number TT_MGT0337-RPS-P3-S1-DR-C-DP0001-08 marked Donegal County Council (TEN-T Priority Route Improvement Project, Donegal) Compulsory Purchase Order, 2026.
AU1-AU1 and AU2-AU2	That portion of national primary road N15, extending for 88m, in the townland(s) of Cappyry in the Electoral Division(s) of Stranorlar and located between the lines coloured black with green leaders AU1-AU1 and AU2-AU2 on map number TT_MGT0337-RPS-P3-S1-DR-C-DP0001-01 marked Donegal County Council (TEN-T Priority Route Improvement Project, Donegal) Compulsory Purchase Order, 2026.
AV1-AV1 and AV2-AV2	That portion of unnamed road, extending for 65m, in the townland(s) of Cappyry in the Electoral Division(s) of Stranorlar and located between the lines coloured black with green leaders AV1-AV1 and AV2-AV2 on map number TT_MGT0337-RPS-P3-S1-DR-C-DP0001-02 marked Donegal County Council (TEN-T Priority Route Improvement Project, Donegal) Compulsory Purchase Order, 2026.
AW1-AW1 and AW2-AW2	That portion of Ard MacCarron road, extending for 18m, in the townland(s) of Ballybofey in the Electoral Division(s) of Stranorlar and located between the lines coloured black with green leaders AW1-AW1 and AW2-AW2 on map number TT_MGT0337-RPS-P3-S1-DR-C-DP0001-03 marked Donegal County Council (TEN-T Priority Route Improvement Project, Donegal) Compulsory Purchase Order, 2026.
AX1-AX1 and AX2-AX2	That portion of national primary road N15, extending for 74m, in the townland(s) of Mullandrait in the Electoral Division(s) of Stranorlar and located between the lines coloured black with green leaders AX1-AX1 and AX2-AX2 on map number TT_MGT0337-RPS-P3-S1-DR-C-DP0001-08 marked Donegal County Council (TEN-T Priority Route Improvement Project, Donegal) Compulsory Purchase Order, 2026.
AY1-AY1 and AY2-AY2	That portion of local road L-7084, extending for 75m, in the townland(s) of Teevickmoy in the Electoral Division(s) of Stranorlar and located between the lines coloured black with green leaders AY1-AY1 and AY2-AY2 on map number TT_MGT0337 RPS-P3-S1-DR-C-DP0001-06 marked Donegal County Council (TEN-T Priority Route Improvement Project, Donegal) Compulsory Purchase Order, 2026.
AZ1-AZ1 and AZ2-AZ2	That portion of local road L-6674, extending for 30m, in the townland(s) of Meenavoy in the Electoral Division(s) of Stranorlar and located between the lines coloured black with green leaders AZ1-AZ1 and AZ2-AZ2 on map number TT_MGT0337 RPS-P3-S1-DR-C-DP0001-07 marked Donegal County Council (TEN-T Priority Route Improvement Project, Donegal) Compulsory Purchase Order, 2026.
BA1-BA1 and BA2-BA2	That portion of unnamed road, extending for 27m, in the townland(s) of Callan in the Electoral Division(s) of Stranorlar and located between the lines coloured black with green leaders BA1-BA1 and BA2-BA2 on map number TT_MGT0337 RPS-P3-S1-DR-C-DP0001-07 marked Donegal County Council (TEN-T Priority Route Improvement Project, Donegal) Compulsory Purchase Order, 2026.

**Donegal County Council (TEN-T Priority Route Improvement Project, Donegal)
Compulsory Purchase Order 2026**

SCHEDULE - Part III

Section 2 - N56/N13 Letterkenny to Manorcunningham

Description of Public Rights of Way proposed to be extinguished.

(AA)	DESCRIPTION OF LOCATION AND REFERENCE TO THE LABEL (AA) ON DEPOSIT MAP PLAN
AA1-AA1 and AA2-AA2	That portion of Local Road L-1064, extending for 34m, in the townland(s) of Lurgy and Listellian in the Electoral Division(s) of Letterkenny and located between the lines coloured black with green leaders AA1-AA1 and AA2-AA2 on map number TT_MGT0337-RPS-P3-S2-DR-C-DP0001-01 marked Donegal County Council (TEN-T Priority Route Improvement Project, Donegal) Compulsory Purchase Order, 2026.
AB1-AB1 and AB2-AB2	That portion of Local Road L-1064, extending for 47m, in the townland(s) of Listellian in the Electoral Division(s) of Letterkenny and located between the lines coloured black with green leaders AB1-AB1 and AB2-AB2 on map number TT_MGT0337-RPS- P3-S2-DR-C-DP0001-01 marked Donegal County Council (TEN-T Priority Route Improvement Project, Donegal) Compulsory Purchase Order, 2026.
AD1-AD1 and AD2-AD2	That portion of Local Road L-5794, extending for 22m, within the townland(s) of Listellian in the Electoral Division(s) of Letterkenny and between the lines coloured black with green leaders AD1-AD1 and AD2-AD2 on map number TT_MGT0337-RPS-P3-S2-DR-C-DP0001-01 marked Donegal County Council (TEN-T Priority Route Improvement Project, Donegal) Compulsory Purchase Order, 2026.
AG1-AG1 and AG2-AG2	That portion of National Road N13, extending for 121m, within the townland(s) of Listellian in the Electoral Division(s) of Letterkenny and between the lines coloured black with green leaders AG1-AG1 and AG2-AG2 on map number TT_MGT0337-RPS-P3-S2-DR-C-DP0001-01 marked Donegal County Council (TEN-T Priority Route Improvement Project, Donegal) Compulsory Purchase Order, 2026.
AH1-AH1 and AH2-AH2	That portion of Local road L-1094, extending for 53m, within the townland(s) of Corranagh in the Electoral Division(s) of Letterkenny and between the lines coloured black with green leaders AH1-AH1 and AH2-AH2 on map number TT_MGT0337-RPS-P3-S2-DR-C-DP0001-01 marked Donegal County Council (TEN-T Priority Route Improvement Project, Donegal) Compulsory Purchase Order, 2026.



**Comhairle Contae
Dhún na nGall
Donegal County Council**

**Donegal County Council (TEN-T Priority Route Improvement Project, Donegal)
Compulsory Purchase Order 2026**

SCHEDULE - Part III

Section 2 - N56/N13 Letterkenny to Manorcunningham

Description of Public Rights of Way proposed to be extinguished.

(AA)	DESCRIPTION OF LOCATION AND REFERENCE TO THE LABEL (AA) ON DEPOSIT MAP PLAN
AI1-AI1 and AI2-AI2	That portion of Local road L-1094, extending for 30m, within the townland(s) of Corranagh in the Electoral Division(s) of Letterkenny and between the lines coloured black with green leaders AI1-AI1 and AI2-AI2 on map number TT_MGT0337-RPS-P3-S2-DR-C-DP0001-01 marked Donegal County Council (TEN-T Priority Route Improvement Project, Donegal) Compulsory Purchase Order, 2026.
AJ1-AJ1 and AJ2-AJ2	That portion of National Road N13, extending for 14m, within the townland(s) of Lurgybrack in the Electoral Division(s) of Letterkenny and between the lines coloured black with green leaders AJ1-AJ1 and AJ2-AJ2 on map number TT_MGT0337-RPS-P3-S2-DR-C-DP0001-01 marked Donegal County Council (TEN-T Priority Route Improvement Project, Donegal) Compulsory Purchase Order, 2026.
AK1-AK1 and AK2-AK2	That portion of Local Road L-5784, extending for 48m, within the townland(s) of Drumany in the Electoral Division(s) of Letterkenny and between the lines coloured black with green leaders AK1-AK1 and AK2-AK2 on map number TT_MGT0337-RPS-P3-S2-DR-C-DP0001-02 marked Donegal County Council (TEN-T Priority Route Improvement Project, Donegal) Compulsory Purchase Order, 2026.
AL1-AL1 and AL2-AL2	That portion of Local Road L-5784, extending for 90m, within the townland(s) of Drumany in the Electoral Division(s) of Letterkenny and between the lines coloured black with green leaders AL1-AL1 and AL2-AL2 on map number TT_MGT0337-RPS-P3-S2-DR-C-DP0001-02 marked Donegal County Council (TEN-T Priority Route Improvement Project, Donegal) Compulsory Purchase Order, 2026.
AM1-AM1 and AM2-AM2	That portion of unnamed road, extending for 190m, within the townland(s) of Drumany in the Electoral Division(s) of Letterkenny and between the lines coloured black with green leaders AM1-AM1 and AM2-AM2 on map number TT_MGT0337-RPS-P3-S2-DR-C-DP0001-02 marked Donegal County Council (TEN-T Priority Route Improvement Project, Donegal) Compulsory Purchase Order, 2026.
AN1-AN1 and AN2-AN2	That portion of Local Road L-5454, extending for 42m, within the townland(s) of Bunnagee in the Electoral Division(s) of Letterkenny and between the lines coloured black with green leaders AN1-AN1 and AN2-AN2 on map number TT_MGT0337-RPS-P3-S2-DR-C-DP0001-02 marked Donegal County Council (TEN-T Priority Route Improvement Project, Donegal) Compulsory Purchase Order, 2026.
AO1-AO1 and AO2-AO2	That portion of Local Road L-1154, extending for 27m, within the townland(s) of Dromore in the Electoral Division(s) of Letterkenny and between the lines coloured black with green leaders AO1-AO1 and AO2-AO2 on map number TT_MGT0337-RPS-P3-S2-DR-C-DP0001-04 marked Donegal County Council (TEN-T Priority Route Improvement Project, Donegal) Compulsory Purchase Order, 2026.
AP1-AP1 and AP2-AP2	That portion of Local Road L-11141, extending for 103m, within the townland(s) of Dromore in the Electoral Division(s) of Letterkenny and between the lines coloured black with green leaders AP1-AP1 and AP2-AP2 on map number TT_MGT0337-RPS-P3-S2-DR-C-DP0001-02 marked Donegal County Council (TEN-T Priority Route Improvement Project, Donegal) Compulsory Purchase Order, 2026.
AQ1-AQ1 and AQ2-AQ2	That portion of the access to Orchard Grove, extending for 21m, within the townland(s) of Ballyrairie in the Electoral Division(s) of Letterkenny and between the lines coloured black with green leaders AQ1-AQ1 and AQ2-AQ2 on map number TT_MGT0337-RPS-P3-S2-DR-C-DP0001-03 marked Donegal County Council (TEN-T Priority Route Improvement Project, Donegal) Compulsory Purchase Order, 2026.
AR1-AR1 and AR2-AR2	That portion of Local Road L-11141, extending for 7m, within the townland(s) of Dromore in the Electoral Division(s) of Letterkenny and between the lines coloured black with green leaders AR1-AR1 and AR2-AR2 on map number TT_MGT0337-RPS-P3-S2-DR-C-DP0001-04 marked Donegal County Council (TEN-T Priority Route Improvement Project, Donegal) Compulsory Purchase Order, 2026.
AS1-AS1 and AS2-AS2	That portion of Local Road L-1154, extending for 72m, within the townland(s) of Dromore in the Electoral Division(s) of Letterkenny and between the lines coloured black with green leaders AS1-AS1 and AS2-AS2 on map number TT_MGT0337-RPS-P3-S2-DR-C-DP0001-04 marked Donegal County Council (TEN-T Priority Route Improvement Project, Donegal) Compulsory Purchase Order, 2026.
AU1-AU1 and AU2-AU2	That portion of Local Road L-1154, extending for 105m, within the townland(s) of Dromore and Trimragh in the Electoral Division(s) of Letterkenny and between the lines coloured black with green leaders AU1-AU1 and AU2-AU2 on map number TT_MGT0337-RPS-P3-S2-DR-C-DP0001-04 marked Donegal County Council (TEN-T Priority Route Improvement Project, Donegal) Compulsory Purchase Order, 2026.
AV1-AV1 and AV2-AV2	That portion of Local Road L-1154, extending for 85m, within the townland(s) of Trimragh in the Electoral Division(s) of Letterkenny and between the lines coloured black with green leaders AV1-AV1 and AV2-AV2 on map number TT_MGT0337-RPS-P3-S2-DR-C-DP0001-04 marked Donegal County Council (TEN-T Priority Route Improvement Project, Donegal) Compulsory Purchase Order, 2026.
AW1-AW1 and AW2-AW2	That portion of an unnamed road, extending for 142m, within the townland(s) of Trimragh in the Electoral Division(s) of Letterkenny and between the lines coloured black with green leaders AW1-AW1 and AW2-AW2 on map number TT_MGT0337-RPS-P3-S2-DR-C-DP0001-04 marked Donegal County Council (TEN-T Priority Route Improvement Project, Donegal) Compulsory Purchase Order, 2026.
AX1-AX1 and AX2-AX2	That portion of Local Road L-5494, extending for 9m, within the townland(s) of Trimragh in the Electoral Division(s) of Letterkenny and between the lines coloured black with green leaders AX1-AX1 and AX2-AX2 on map number TT_MGT0337-RPS-P3-S2-DR-C-DP0001-04 marked Donegal County Council (TEN-T Priority Route Improvement Project, Donegal) Compulsory Purchase Order, 2026.
AY1-AY1 and AY2-AY2	That portion of Local Road L-5494, extending for 45m, within the townland(s) of Trimragh in the Electoral Division(s) of Letterkenny and between the lines coloured black with green leaders AY1-AY1 and AY2-AY2 on map number TT_MGT0337-RPS-P3-S2-DR-C-DP0001-04 marked Donegal County Council (TEN-T Priority Route Improvement Project, Donegal) Compulsory Purchase Order, 2026.
AZ1-AZ1 and AZ2-AZ2	That portion of Local Road L-1154, extending for 1m, within the townland(s) of Trimragh in the Electoral Division(s) of Letterkenny and between the lines coloured black with green leaders AZ1-AZ1 and AZ2-AZ2 on map number TT_MGT0337-RPS-P3-S2-DR-C-DP0001-05 marked Donegal County Council (TEN-T Priority Route Improvement Project, Donegal) Compulsory Purchase Order, 2026.
BB1-BB1 and BB2-BB2	That portion of Local Road L-5494, extending for 33m, within the townland(s) of Rossbracken in the Electoral Division(s) of Letterkenny and between the lines coloured black with green leaders BB1-BB1 and BB2-BB2 on map number TT_MGT0337-RPS-P3-S2-DR-C-DP0001-05 marked Donegal County Council (TEN-T Priority Route Improvement Project, Donegal) Compulsory Purchase Order, 2026.
BF1-BF1 and BF2-BF2	That portion of National Road N13, extending for 18m, within the townland(s) of Trimragh in the Electoral Division(s) of Letterkenny and between the lines coloured black with green leaders BF1-BF1 and BF2-BF2 on map number TT_MGT0337-RPS-P3-S2-DR-C-DP0001-04 marked Donegal County Council (TEN-T Priority Route Improvement Project, Donegal) Compulsory Purchase Order, 2026.
BG1-BG1 and BG2-BG2	That portion of Local road L-1154, extending for 5m, within the townland(s) of Trimragh in the Electoral Division(s) of Letterkenny and between the lines coloured black with green leaders BG1-BG1 and BG2-BG2 on map number TT_MGT0337-RPS-P3-S2-DR-C-DP0001-04 marked Donegal County Council (TEN-T Priority Route Improvement Project, Donegal) Compulsory Purchase Order, 2026.
BH1-BH1 and BH2-BH2	That portion of National Road N56, extending for 4m, within the townland(s) of Bunnagee in the Electoral Division(s) of Letterkenny and between the lines coloured black with green leaders BH1-BH1 and BH2-BH2 on map number TT_MGT0337-RPS-P3-S2-DR-C-DP0001-02 marked Donegal County Council (TEN-T Priority Route Improvement Project, Donegal) Compulsory Purchase Order, 2026.



**Comhairle Contae
Dhún na nGall
Donegal County Council**

**Donegal County Council (TEN-T Priority Route Improvement Project, Donegal)
Compulsory Purchase Order 2026**

SCHEDULE - Part III

Section 2 - N56/N13 Letterkenny to Manorcunningham

Description of Public Rights of Way proposed to be extinguished.

(AA)	DESCRIPTION OF LOCATION AND REFERENCE TO THE LABEL (AA) ON DEPOSIT MAP PLAN
BI1-BI1 and BI2-BI2	That portion of Local Road L-1064, extending for 20m, within the townland(s) of Listellian in the Electoral Division(s) of Letterkenny and between the lines coloured black with green leaders BI1-BI1 and BI2-BI2 on map number TT_MGT0337-RPS-P3-S2-DR-C-DP0001-01 marked Donegal County Council (TEN-T Priority Route Improvement Project, Donegal) Compulsory Purchase Order, 2026.
BJ1-BJ1 and BJ2-BJ2	That portion of unnamed road, extending for 12m, within the townland(s) of Listellian in the Electoral Division(s) of Letterkenny and between the lines coloured black with green leaders BJ1-BJ1 and BJ2-BJ2 on map number TT_MGT0337-RPS-P3-S2-DR-C-DP0001-02 marked Donegal County Council (TEN-T Priority Route Improvement Project, Donegal) Compulsory Purchase Order, 2026.
BK1-BK1 and BK2-BK2	That portion of Local Road L-11141, extending for 25m, within the townland(s) of Drumgreggan in the Electoral Division(s) of Letterkenny and between the lines coloured black with green leaders BK1-BK1 and BK2-BK2 on map number TT_MGT0337-RPS-P3-S2-DR-C-DP0001-04 marked Donegal County Council (TEN-T Priority Route Improvement Project, Donegal) Compulsory Purchase Order, 2026.
BL1-BL1 and BL2-BL2	That portion of Local Road L-5824, extending for 9m, within the townland(s) of Drumardagh in the Electoral Division(s) of Letterkenny and between the lines coloured black with green leaders BL1-BL1 and BL2-BL2 on map number TT_MGT0337-RPS-P3-S2-DR-C-DP0001-05 marked Donegal County Council (TEN-T Priority Route Improvement Project, Donegal) Compulsory Purchase Order, 2026.
BO1-BO1 and BO2-BO2	That portion of National Road N13, extending for 16m, within the townland(s) of Lurgybrack in the Electoral Division(s) of Letterkenny and between the lines coloured black with green leaders BO1-BO1 and BO2-BO2 on map number TT_MGT0337-RPS-P3-S2-DR-C-DP0001-02 marked Donegal County Council (TEN-T Priority Route Improvement Project, Donegal) Compulsory Purchase Order, 2026.

**Donegal County Council (TEN-T Priority Route Improvement Project, Donegal)
Compulsory Purchase Order 2026**

SCHEDULE - Part III

Section 3 - N14 Manorcunningham to Lifford/Strabane/A5 Link

Description of Public Rights of Way proposed to be extinguished.

(AA)	DESCRIPTION OF LOCATION AND REFERENCE TO THE LABEL (AA) ON DEPOSIT MAP PLAN
AA1/AA2	That portion of national road N13 North from the Pluck roundabout junction within the townland(s) of Raymoghy in the Electoral Division(s) of Manorcunningham and between the lines coloured black with green leaders AA1 - AA2 for a distance of circa 260m on map number TT_Y16112-BT-1A-CPO-S3-DR-Z-01001-01 marked Donegal County Council (TENT- Priority Route Improvement Scheme, Donegal) Compulsory Purchase Order, 2026.
AB1/AB2	That portion of national road N14 North from the Pluck roundabout junction within the townland(s) of Raymoghy in the Electoral Division(s) of Manorcunningham and between the lines coloured black with green leaders AB1 - AB2 for a distance of circa 450m on map number TT_Y16112-BT-1A-CPO-S3-DR-Z-01001-01 marked Donegal County Council (TENT- Priority Route Improvement Scheme, Donegal) Compulsory Purchase Order, 2026.
AC1/AC2	That portion of local road L-1154 within the townland(s) of Raymoghy in the Electoral Division(s) of Manorcunningham and between the lines coloured black with green leaders AC1 - AC2 for a distance of circa 149m on map number TT_Y16112-BT-1A-CPO-S3-DR-Z-01001-01 marked Donegal County Council (TENT- Priority Route Improvement Scheme, Donegal) Compulsory Purchase Order, 2026.
AD1/AD2	That portion of local road L-1294 within the townland(s) of Raymoghy in the Electoral Division(s) of Manorcunningham and between the lines coloured black with green leaders AD1 - AD2 for a distance of circa 207m on map number TT_Y16112-BT-1A-CPO-S3-DR-Z-01001-01 marked Donegal County Council (TENT- Priority Route Improvement Scheme, Donegal) Compulsory Purchase Order, 2026.
AE1/AE2	That portion of local road L-6004 within the townland(s) of Raymoghy in the Electoral Division(s) of Manorcunningham and between the lines coloured black with green leaders AE1 - AE2 for a distance of circa 77m on map number TT_Y16112-BT-1A-CPO-S3-DR-Z-01001-01 marked Donegal County Council (TENT- Priority Route Improvement Scheme, Donegal) Compulsory Purchase Order, 2026.
AF1/AF2	That portion of local road L-1274 within the townland(s) of Ballyboe in the Electoral Division(s) of Kinraigy and between the lines coloured black with green leaders AF1 - AF2 for a distance of circa 71m on map number TT_Y16112-BT-1A-CPO-S3-DR-Z-01001-02 marked Donegal County Council (TENT- Priority Route Improvement Scheme, Donegal) Compulsory Purchase Order, 2026.
AG1/AG2	That portion of local road L-5574 within the townland(s) of Mondooy Lower in the Electoral Division(s) of Kinraigy and between the lines coloured black with green leaders AG1 - AG2 for a distance of circa 81m on map number TT_Y16112-BT-1A-CPO-S3-DR-Z-01001-03 marked Donegal County Council (TENT- Priority Route Improvement Scheme, Donegal) Compulsory Purchase Order, 2026.
AH1/AH2	That portion of local road L-5574 within the townland(s) of Mondooy Lower in the Electoral Division(s) of Kinraigy and between the lines coloured black with green leaders AH1 - AH2 for a distance of circa 26m on map number TT_Y16112-BT-1A-CPO-S3-DR-Z-01001-03 marked Donegal County Council (TENT- Priority Route Improvement Scheme, Donegal) Compulsory Purchase Order, 2026.
AI1/AI2	That portion of local road L-5574 within the townland(s) of Mondooy Lower in the Electoral Division(s) of Kinraigy and between the lines coloured black with green leaders AI1 - AI2 for a distance of circa 32m on map number TT_Y16112-BT-1A-CPO-S3-DR-Z-01001-03 marked Donegal County Council (TENT- Priority Route Improvement Scheme, Donegal) Compulsory Purchase Order, 2026.
AK1/AK2	That portion of local road L-5524 within the townland(s) of Mondooy Middle in the Electoral Division(s) of Kinraigy and between the lines coloured black with green leaders AK1 - AK2 for a distance of circa 113m on map number TT_Y16112-BT-1A-CPO-S3-DR-Z-01001-03 marked Donegal County Council (TENT- Priority Route Improvement Scheme, Donegal) Compulsory Purchase Order, 2026.
AL1/AL2	That portion of local road L-5524 within the townland(s) of Mondooy Middle in the Electoral Division(s) of Kinraigy and between the lines coloured black with green leaders AL1 - AL2 for a distance of circa 27m on map number TT_Y16112-BT-1A-CPO-S3-DR-Z-01001-03 marked Donegal County Council (TENT- Priority Route Improvement Scheme, Donegal) Compulsory Purchase Order, 2026.
AM1/AM2	That portion of national road N14 within the townland(s) of Sheskinapoll in the Electoral Division(s) of Treantaghmucklagh and between the lines coloured black with green leaders AM1 - AM2 for a distance of circa 462m on map number TT_Y16112-BT-1A-CPO-S3-DR-Z-01001-04 marked Donegal County Council (TENT- Priority Route Improvement Scheme, Donegal) Compulsory Purchase Order, 2026.



**Comhairle Contae
Dhún na nGall
Donegal County Council**

**Donegal County Council (TEN-T Priority Route Improvement Project, Donegal)
Compulsory Purchase Order 2026**

SCHEDULE - Part III

Section 3 - N14 Manorcunningham to Lifford/Strabane/A5 Link

Description of Public Rights of Way proposed to be extinguished.

(AA)	DESCRIPTION OF LOCATION AND REFERENCE TO THE LABEL (AA) ON DEPOSIT MAP PLAN
AN1/AN2	That portion of unnamed road within the townland(s) of Sheskinapoll in the Electoral Division(s) of Treantaghmucklagh and between the lines coloured black with green leaders AN1 - AN2 for a distance of circa 32m on map number TT_Y16112-BT-1A-CPO-S3-DR-Z-01001-04 marked Donegal County Council (TENT- Priority Route Improvement Scheme, Donegal) Compulsory Purchase Order, 2026.
AO1/AO2	That portion of local road L-5604 within the townland(s) of Slievebuck in the Electoral Division(s) of Kinraigy and between the lines coloured black with green leaders AO1 - AO2 for a distance of circa 104m on map number TT_Y16112-BT-1A-CPO-S3-DR-Z-01001-04 marked Donegal County Council (TENT- Priority Route Improvement Scheme, Donegal) Compulsory Purchase Order, 2026.
AP1/AP2	That portion of national road N14 within the townland(s) of Carrickadawson in the Electoral Division(s) of Feddyglas and between the lines coloured black with green leaders AP1 - AP2 for a distance of circa 180m on map number TT_Y16112-BT-1A-CPO-S3-DR-Z-01001-05 marked Donegal County Council (TENT- Priority Route Improvement Scheme, Donegal) Compulsory Purchase Order, 2026.
AQ1/AQ2	That portion of regional road R-236 within the townland(s) of Carrickadawson in the Electoral Division(s) of Feddyglas and between the lines coloured black with green leaders AQ1 - AQ2 for a distance of circa 22m on map number TT_Y16112-BT-1A-CPO-S3-DR-Z-01001-05 marked Donegal County Council (TENT- Priority Route Improvement Scheme, Donegal) Compulsory Purchase Order, 2026.
AR1/AR2	That portion of national road N14 within the townland(s) of Carrickadawson in the Electoral Division(s) of Feddyglas and between the lines coloured black with green leaders AR1 - AR2 for a distance of circa 129m on map number TT_Y16112-BT-1A-CPO-S3-DR-Z-01001-05 marked Donegal County Council (TENT- Priority Route Improvement Scheme, Donegal) Compulsory Purchase Order, 2026.
AS1/AS2	That portion of national road N14 within the townland(s) of Carrickadawson in the Electoral Division(s) of Feddyglas and between the lines coloured black with green leaders AS1 - AS2 for a distance of circa 193m on map number TT_Y16112-BT-1A-CPO-S3-DR-Z-01001-05 marked Donegal County Council (TENT- Priority Route Improvement Scheme, Donegal) Compulsory Purchase Order, 2026.
AT1/AT2	That portion of regional road R-236 within the townland(s) of Carrickadawson and Dromore Big in the Electoral Division(s) of Feddyglas and between the lines coloured black with green leaders AT1 - AT2 for a distance of circa 148m on map number TT_Y16112-BT-1A-CPO-S3-DR-Z-01001-05 marked Donegal County Council (TENT- Priority Route Improvement Scheme, Donegal) Compulsory Purchase Order, 2026.
AV1/AV2	That portion of regional road R-236 within the townland(s) of Dromore Big in the Electoral Division(s) of Feddyglas and between the lines coloured black with green leaders AV1 - AV2 for a distance of circa 39m on map number TT_Y16112-BT-1A-CPO-S3-DR-Z-01001-05 marked Donegal County Council (TENT- Priority Route Improvement Scheme, Donegal) Compulsory Purchase Order, 2026.
AZ1/AZ2	That portion of national road N14 within the townland(s) of Dromore Big, Carnshannagh and Drumbeg in the Electoral Division(s) of Feddyglas and between the lines coloured black with green leaders AZ1 - AZ2 for a distance of circa 235m on map number TT_Y16112-BT-1A-CPO-S3-DR-Z-01001-05 marked Donegal County Council (TENT- Priority Route Improvement Scheme, Donegal) Compulsory Purchase Order, 2026.
BA1/BA2	That portion of local road L-2374 within the townland(s) of Drumbeg in the Electoral Division(s) of Feddyglass and between the lines coloured black with green leaders BA1 - BA2 for a distance of circa 14m on map number TT_Y16112-BT-1A-CPO-S3-DR-Z-01001-05 marked Donegal County Council (TENT- Priority Route Improvement Scheme, Donegal) Compulsory Purchase Order, 2026.
BB1/BB2	That portion of local road L-2374 within the townland(s) of Drumbeg in the Electoral Division(s) of Feddyglass and between the lines coloured black with green leaders BB1 - BB2 for a distance of circa 91m on map number TT_Y16112-BT-1A-CPO-S3-DR-Z-01001-05 marked Donegal County Council (TENT- Priority Route Improvement Scheme, Donegal) Compulsory Purchase Order, 2026.

**Donegal County Council (TEN-T Priority Route Improvement Project, Donegal)
Compulsory Purchase Order 2026**

SCHEDULE - Part IV

Section 1 - N15/N13 Ballybofey/Stranorlar Urban Region

Description of Private Rights of Way Proposed to be acquired.

(AA)	DESCRIPTION OF LOCATION AND REFERENCE TO THE LABEL (AA) ON DEPOSIT MAP PLAN	OWNERS AND OCCUPIERS
AK1-AK1 and AK2-AK2	The private right of way over a section of the unnamed road within the townland(s) of Backlees in the Electoral Division(s) of Stranorlar and between the lines coloured pink with pink leaders AK1-AK and AK2-AK2 for a distance of circa 92m on map number TT_MGT0337 RPS-P3-S1-DR-C-DP0001-05 marked Donegal County Council (TEN-T Priority Route Improvement Project, Donegal) Compulsory Purchase Order, 2026.	Owner(s)/Reputed Owner(s): John Gallinagh Occupier(s): John Gallinagh
AL1-AL1 and AL2-AL2	The private right of way over a section of the unnamed road within the townland(s) of Backlees in the Electoral Division(s) of Stranorlar and between the lines coloured pink with pink leaders AL1-AL1 and AL2-AL2 for a distance of circa 155m on map number TT_MGT0337 RPS-P3-S1-DR-C-DP0001-05 marked Donegal County Council (TEN-T Priority Route Improvement Project, Donegal) Compulsory Purchase Order, 2026.	Owner(s)/Reputed Owner(s): John Gallinagh Occupier(s): John Gallinagh
AN1-AN1 and AN2-AN2	The private right of way over a section of the unnamed road within the townland(s) of Teevickmoy in the Electoral Division(s) of Stranorlar and between the lines coloured pink with pink leaders AN1-AN1 and AN2-AN2 for a distance of circa 173m on map number TT_MGT0337 RPS-P3-S1-DR-C-DP0001-06 marked Donegal County Council (TEN-T Priority Route Improvement Project, Donegal) Compulsory Purchase Order, 2026.	Owner(s)/Reputed Owner(s): William Kelly and John J. Jackson Occupier(s): William Kelly and John J. Jackson
AO1-AO1 and AO2-AO2	The private right of way over a section of the unnamed road within the townland(s) of Teevickmoy in the Electoral Division(s) of Stranorlar and between the lines coloured pink with pink leaders AO1-AO1 and AO2-AO2 for a distance of circa 62m on map number TT_MGT0337 RPS-P3-S1-DR-C-DP0001-07 marked Donegal County Council (TEN-T Priority Route Improvement Project, Donegal) Compulsory Purchase Order, 2026.	Owner(s)/Reputed Owner(s): Michael O'Malley and Kieran Gallinagh Occupier(s): Michael O'Malley and Patrick Gallinagh
AP1-AP1 and AP2-AP2	The private right of way over a section of the unnamed road within the townland(s) of Cappry in the Electoral Division(s) of Stranorlar and between the lines coloured pink with pink leaders AP1-AP1 and AP2-AP2 for a distance of circa 250m on map number TT_MGT0337 RPS-P3-S1-DR-C-DP0001-01 marked Donegal County Council (TEN-T Priority Route Improvement Project, Donegal) Compulsory Purchase Order, 2026.	Owner(s)/Reputed Owner(s): Jim Reilly Occupier(s): Jim Reilly



**Comhairle Contae
Dhún na nGall
Donegal County Council**

**Donegal County Council (TEN-T Priority Route Improvement Project, Donegal)
Compulsory Purchase Order 2026**

SCHEDULE - Part IV

Section 1 - N15/N13 Ballybofey/Stranorlar Urban Region

Description of Private Rights of Way Proposed to be acquired.

(AA)	DESCRIPTION OF LOCATION AND REFERENCE TO THE LABEL (AA) ON DEPOSIT MAP PLAN	OWNERS AND OCCUPIERS
AX1-AX1 and AX2-AX2	The private right of way over a section of the unnamed road within the townland(s) of Cappry in the Electoral Division(s) of Stranorlar and between the lines coloured pink with pink leaders AX1-AX1 and AX2-AX2 for a distance of circa 168m on map number TT_MGT0337 RPS-P3-S1-DR-C-DP0001-02 marked Donegal County Council (TEN-T Priority Route Improvement Project, Donegal) Compulsory Purchase Order, 2026.	Owner(s)/Reputed Owner(s): John Quinn, John O'Kane and Margaret O'Kane Occupier(s): John Quinn, John O'Kane and Margaret O'Kane
BC1-BC1 and BC2-BC2	The private right of way over a section of the unnamed road within the townland(s) of Cappry in the Electoral Division(s) of Stranorlar and between the lines coloured pink with pink leaders BC1-BC1 and BC2-BC2 for a distance of circa 178m on map number TT_MGT0337 RPS-P3-S1-DR-C-DP0001-02 marked Donegal County Council (TEN-T Priority Route Improvement Project, Donegal) Compulsory Purchase Order, 2026.	Owner(s)/Reputed Owner(s): Ian Davis Occupier(s): Ian Davis
BK1-BK1 and BK2-BK2	The private right of way over a section of the unnamed road within the townland(s) of Ballybofey in the Electoral Division(s) of Stranorlar and between the lines coloured pink with pink leaders BK1-BK1 and BK2-BK2 for a distance of circa 21m on map number TT_MGT0337 RPS-P3-S1-DR-C-DP0001-03 marked Donegal County Council (TEN-T Priority Route Improvement Project, Donegal) Compulsory Purchase Order, 2026.	Owner(s)/Reputed Owner(s): Patrick McMenamin and Audrey McMenamin Occupier(s): Patrick McMenamin and Audrey McMenamin
BX1-BX1 and BX2-BX2	The private right of way over a section of the unnamed road within the townland(s) of Drumboe Lower in the Electoral Division(s) of Stranorlar and between the lines coloured pink with pink leaders BX1-BX1 and BX2-BX2 for a distance of circa 113m on map number TT_MGT0337 RPS-P3-S1-DR-C-DP0001-04 marked Donegal County Council (TEN-T Priority Route Improvement Project, Donegal) Compulsory Purchase Order, 2026.	Owner(s)/Reputed Owner(s): Joseph G. Kelly Occupier(s): Joseph G. Kelly
CK1-CK1 and CK2-CK2	The private right of way over a section of the unnamed road within the townland(s) of Dunwiley in the Electoral Division(s) of Stranorlar and between the lines coloured pink with pink leaders CK1-CK1 and CK2-CK2 for a distance of circa 29m on map number TT_MGT0337 RPS-P3-S1-DR-C-DP0001-06 marked Donegal County Council (TEN-T Priority Route Improvement Project, Donegal) Compulsory Purchase Order, 2026.	Owner(s)/Reputed Owner(s): Johnathan W. Magee Occupier(s): Johnathan W. Magee
CV1-CV1 and CV2-CV2	The private right of way over a section of unnamed road within the townland(s) of Teevickmoy in the Electoral Division(s) of Stranorlar and between the lines coloured pink with pink leaders CV1-CV1 and CV2-CV2 for a distance of circa 170m on map number TT_MGT0337 RPS-P3-S1-DR-C-DP0001-07 marked Donegal County Council (TEN-T Priority Route Improvement Project, Donegal) Compulsory Purchase Order, 2026.	Owner(s)/Reputed Owner(s): Coillte Cuideachta Ghníomhaíochta Ainmnithe Occupier(s): Coillte Cuideachta Ghníomhaíochta Ainmnithe
CZ1-CZ1 and CZ2-CZ2	The private right of way over a section of unnamed road within the townland(s) of Magheracorran in the Electoral Division(s) of Stranorlar and between the lines coloured pink with pink leaders CZ1-CZ1 and CZ2-CZ2 for a distance of circa 42m on map number TT_MGT0337 RPS-P3-S1-DR-C-DP0001-07 marked Donegal County Council (TEN-T Priority Route Improvement Project, Donegal) Compulsory Purchase Order, 2026.	Owner(s)/Reputed Owner(s): Jonathan Chambers Occupier(s): Jonathan Chambers
DB1-DB1 and DB2-DB2	The private right of way over a section of unnamed road within the townland(s) of Meenavoy in the Electoral Division(s) of Stranorlar and between the lines coloured pink with pink leaders DB1-DB1 and DB2-DB2 for a distance of circa 147m on map number TT_MGT0337 RPS-P3-S1-DR-C-DP0001-07 marked Donegal County Council (TEN-T Priority Route Improvement Project, Donegal) Compulsory Purchase Order, 2026.	Owner(s)/Reputed Owner(s): Noel Quinn and Patrick Terrence Kelly Occupier(s): Noel Quinn and Patrick Terrence Kelly

**Donegal County Council (TEN-T Priority Route Improvement Project, Donegal)
Compulsory Purchase Order 2026**

SCHEDULE - Part IV

Section 2 - N56/N13 Letterkenny to Manorcunningham

Description of Private Rights of Way Proposed to be acquired.

(AA)	DESCRIPTION OF LOCATION AND REFERENCE TO THE LABEL (AA) ON DEPOSIT MAP PLAN	OWNERS AND OCCUPIERS
AC1-AC1 and AC2-AC2	The private right of way over a section of the unnamed road within the townland(s) of Listellian in the Electoral Division(s) of Letterkenny and between the lines coloured black with pink leaders AC1-AC1 and AC2-AC2 for a distance of circa 34m on map number TT_MGT0337-RPS-P3-S2-DR-C-DP0001-01 marked Donegal County Council (TEN-T Priority Route Improvement Project, Donegal) Compulsory Purchase Order, 2026.	Owner(s)/Reputed Owner(s): Gavin Browne Occupier(s): Gavin Browne
AF1-AF1 and AF2-AF2	The private right of way over a section of the unnamed road within the townland(s) of Listellian in the Electoral Division(s) of Letterkenny and between the lines coloured black with pink leaders AF1-AF1 and AF2-AF2 for a distance of circa 2m on map number TT_MGT0337-RPS-P3-S2-DR-C-DP0001-01 marked Donegal County Council (TEN-T Priority Route Improvement Project, Donegal) Compulsory Purchase Order, 2026.	Owner(s)/Reputed Owner(s): Brendan McDaid and Patrick McDaid Occupier(s): Brendan McDaid and Patrick McDaid
AT1-AT1 and AT2-AT2	The private right of way over a section of the unnamed road within the townland(s) of Dromore in the Electoral Division(s) of Letterkenny and between the lines coloured black with pink leaders AT1-AT1 and AT2-AT2 for a distance of circa 35m on map number TT_MGT0337-RPS-P3-S2-DR-C-DP0001-04 marked Donegal County Council (TEN-T Priority Route Improvement Project, Donegal) Compulsory Purchase Order, 2026.	Owner(s)/Reputed Owner(s): Seamus McMenamin Limited Occupier(s): Seamus McMenamin Limited
BA1-BA1 and BA2-BA2	The private right of way over a section of the unnamed road within the townland(s) of Rossbracken in the Electoral Division(s) of Letterkenny and between the lines coloured black with pink leaders BA1-BA1 and BA2-BA2 for a distance of circa 230m on map number TT_MGT0337-RPS-P3-S2-DR-C-DP0001-05 marked Donegal County Council (TEN-T Priority Route Improvement Project, Donegal) Compulsory Purchase Order, 2026.	Owner(s)/Reputed Owner(s): Frank McClean Occupier(s): Frank McClean
BC1-BC1 and BC2-BC2	The private right of way from a section of the unnamed road within the townland(s) of Rossbracken in the Electoral Division(s) of Letterkenny and between the lines coloured black with pink leaders BC1-BC1 and BC2-BC2 for a distance of 6m on map number TT_MGT0337-RPS-P3-S2-DR-C-DP0001-05 marked Donegal County Council (TEN-T Priority Route Improvement Project, Donegal) Compulsory Purchase Order, 2026.	Owner(s)/Reputed Owner(s): Donegal County Council Occupier(s): Donegal County Council



**Comhairle Contae
Dhún na nGall
Donegal County Council**

**Donegal County Council (TEN-T Priority Route Improvement Project, Donegal)
Compulsory Purchase Order 2026**

SCHEDULE - Part IV

Section 2 - N56/N13 Letterkenny to Manorcunningham

Description of Private Rights of Way Proposed to be acquired.

(AA)	DESCRIPTION OF LOCATION AND REFERENCE TO THE LABEL (AA) ON DEPOSIT MAP PLAN	OWNERS AND OCCUPIERS
BD1-BD1 and BD2-BD2	The private right of way from a section of the unnamed road within the townland(s) of Rossbracken in the Electoral Division(s) of Letterkenny and between the lines coloured black with pink leaders BD1-BD1 and BD2-BD2 for a distance of circa 6m on map number TT_MGT0337-RPS-P3-S2-DR-C-DP0001-05 marked Donegal County Council (TEN-T Priority Route Improvement Project, Donegal) Compulsory Purchase Order, 2026.	Owner(s)/Reputed Owner(s): Donegal County Council Occupier(s): Donegal County Council
BR1-BR1 and BR2-BR2	The private right of way over a section of the unnamed road within the townland(s) of Corranagh in the Electoral Division(s) of Letterkenny and between the lines coloured black with pink leaders BR1-BR1 and BR2-BR2 for a distance of circa 4m on map number TT_MGT0337-RPS-P3-S2-DR-C-DP0001-01 marked Donegal County Council (TEN-T Priority Route Improvement Project, Donegal) Compulsory Purchase Order, 2026.	Owner(s)/Reputed Owner(s): St. Columba's Diocesan Trust Occupier(s): St. Patrick's National School, Lurgybrack
CJ1-CJ1 and CJ2-CJ2	The private right of way over a section of the unnamed road within the townland(s) of Ballyraine in the Electoral Division(s) of Letterkenny and between the lines coloured black with pink leaders CJ1-CJ1 and CJ2-CJ2 for a distance of circa 9m on map number TT_MGT0337-RPS-P3-S2-DR-C-DP0001-03 marked Donegal County Council (TEN-T Priority Route Improvement Project, Donegal) Compulsory Purchase Order, 2026.	Owner(s)/Reputed Owner(s): Donegal County Council Occupier(s): Donegal County Council
CL1-CL1 and CL2-CL2	The private right of way over a section of the unnamed road within the townland(s) of Ballyraine in the Electoral Division(s) of Letterkenny and between the lines coloured black with pink leaders CL1-CL2 and CL2-CL2 for a distance of circa 24m on map number TT_MGT0337-RPS-P3-S2-DR-C-DP0001-03 marked Donegal County Council (TEN-T Priority Route Improvement Project, Donegal) Compulsory Purchase Order, 2026.	Owner(s)/Reputed Owner(s): PRT Gallagher (Holdings) Limited Occupier(s): PRT Gallagher (Holdings) Limited
CQ1-CQ1 and CQ2-CQ2	The private right of way over a section of the unnamed road within the townland(s) of Dromore in the Electoral Division(s) of Letterkenny and between the lines coloured black with pink leaders CQ1-CQ1 and CQ2-CQ2 for a distance of circa 94m on map number TT_MGT0337-RPS-P3-S2-DR-C-DP0001-02 marked Donegal County Council (TEN-T Priority Route Improvement Project, Donegal) Compulsory Purchase Order, 2026.	Owner(s)/Reputed Owner(s): Peader McGinty, Christine Fullerton LPR of Seamus Fullerton Occupier(s): Peader McGinty, Christine Fullerton LPR of Seamus Fullerton
CR1-CR1 and CR2-CR2	The private right of way over a section of the unnamed road within the townland(s) of Dromore in the Electoral Division(s) of Letterkenny and between the lines coloured black with pink leaders CR1-CR1 and CR2-CR2 for a distance of circa 23m on map number TT_MGT0337-RPS-P3-S2-DR-C-DP0001-02 marked Donegal County Council (TEN-T Priority Route Improvement Project, Donegal) Compulsory Purchase Order, 2026.	Owner(s)/Reputed Owner(s): M. Hegarty Ventures Limited Occupier(s): M. Hegarty Ventures Limited
CT1-CT1 and CT2-CT2	The private right of way over a section of the unnamed road within the townland(s) of Dromore in the Electoral Division(s) of Letterkenny and between the lines coloured black with pink leaders CT1-CT1 and CT2-CT2 for a distance of circa 226m on map number TT_MGT0337-RPS-P3-S2-DR-C-DP0001-02 marked Donegal County Council (TEN-T Priority Route Improvement Project, Donegal) Compulsory Purchase Order, 2026.	Owner(s)/Reputed Owner(s): Bonnar Engineering (Letterkenny) Limited Occupier(s): Bonnar Engineering (Letterkenny) Limited
CX1-CX1 and CX2-CX2	The private right of way over a section of the unnamed road within the townland(s) of Dromore in the Electoral Division(s) of Letterkenny and between the lines coloured black with pink leaders CX1-CX1 and CX2-CX2 for a distance of circa 50m on map number TT_MGT0337-RPS-P3-S2-DR-C-DP0001-04 marked Donegal County Council (TEN-T Priority Route Improvement Project, Donegal) Compulsory Purchase Order, 2026.	Owner(s)/Reputed Owner(s): James Rodgers, Mark Rodgers and Paul Rodgers Occupier(s): James Rodgers, Mark Rodgers and Paul Rodgers
CZ1-CZ1 and CZ2-CZ2	The private right of way over a section of the unnamed road within the townland(s) of Drumgreggan in the Electoral Division(s) of Letterkenny and between the lines coloured black with pink leaders CZ1-CZ1 and CZ2-CZ2 for a distance of circa 54m on map number TT_MGT0337-RPS-P3-S2-DR-C-DP0001-04 marked Donegal County Council (TEN-T Priority Route Improvement Project, Donegal) Compulsory Purchase Order, 2026.	Owner(s)/Reputed Owner(s): LPR of Mabel Stevenson c/o Marshall McCloughan & Ass. John Stevenson Occupier(s): Charmaine Hughes and John Stevenson
DC1-DC1 and DC2-DC2	The private right of way over a section of the unnamed road within the townland(s) of Drumardagh in the Electoral Division(s) of Letterkenny and between the lines coloured black with pink leaders DC1-DC1 and DC2-DC2 for a distance of circa 210m on map number TT_MGT0337-RPS-P3-S2-DR-C-DP0001-05 marked Donegal County Council (TEN-T Priority Route Improvement Project, Donegal) Compulsory Purchase Order, 2026.	Owner(s)/Reputed Owner(s): Donegal County Council Occupier(s): Donegal County Council

**Donegal County Council (TEN-T Priority Route Improvement Project, Donegal)
Compulsory Purchase Order 2026**

SCHEDULE - Part IV

Section 3 - N14 Manorcunningham to Lifford/Strabane/A5 Link

Description of Private Rights of Way Proposed to be acquired.

(AA)	DESCRIPTION OF LOCATION AND REFERENCE TO THE LABEL (AA) ON DEPOSIT MAP PLAN	OWNERS AND OCCUPIERS
AJ1/AJ2	The private right of way over a section of the unnamed road within the townland(s) of Mondooney Lower in the Electoral Division(s) of Kinraigy and between the lines coloured black with pink leaders AJ1 - AJ2 for a distance of circa 81m on map number TT_Y16112-BT-1A-CPO-S3-DR-Z-01001-03 marked Donegal County Council (Ten-T Priority Route Improvement Project Donegal) Compulsory Purchase Order, 2026.	Owner(s)/Reputed Owner(s): James Rodgers Occupier(s): James Rodgers
AU1/AU2	The private right of way over a section of the unnamed road within the townland(s) of Dromore Big in the Electoral Division(s) of Feadyglas and between the lines coloured black with pink leaders AU1 - AU2 for a distance of circa 28m on map number TT_Y16112-BT-1A-CPO-S3-DR-Z-01001-05 marked Donegal County Council (Ten-T Priority Route Improvement Project Donegal) Compulsory Purchase Order, 2026.	Owner(s)/Reputed Owner(s): Samuel Thompson & John Graham Occupier(s): John Graham
AW1/AW2	The private right of way over a section of unnamed road within the townland(s) of Dromore Big in the Electoral Division(s) of Feadyglas and between the lines coloured black with pink leaders AW1 - AW2 for a distance of circa 22m on map number TT_Y16112-BT-1A-CPO-S3-DR-Z-01001-05 marked Donegal County Council (Ten-T Priority Route Improvement Project Donegal) Compulsory Purchase Order, 2026.	Owner(s)/Reputed Owner(s): Samuel Thompson & John Graham Occupier(s): John Graham



**Comhairle Contae
Dhún na nGall
Donegal County Council**

**Donegal County Council (TEN-T Priority Route Improvement Project, Donegal)
Compulsory Purchase Order 2026**

SCHEDULE - Part IV

Section 3 - N14 Manorcunningham to Lifford/Strabane/A5 Link

Description of Private Rights of Way Proposed to be acquired.

(AA)	DESCRIPTION OF LOCATION AND REFERENCE TO THE LABEL (AA) ON DEPOSIT MAP PLAN	OWNERS AND OCCUPIERS
AX1/AX2	The private right of way over a section of the unnamed road within the townland(s) of Dromore Big in the Electoral Division(s) of Feddyglas and between the lines coloured black with pink leaders AX1 - AX2 for a distance of circa 110m on map number TT_Y16112-BT-1A-CPO-S3-DR-Z-01001-05 marked Donegal County Council (Ten-T Priority Route Improvement Project Donegal) Compulsory Purchase Order, 2026.	Owner(s)/Reputed Owner(s): Samuel Thompson & John Graham Occupier(s): John Graham
AY1/AY2	The private right of way over a section of the unnamed road within the townland(s) of Dromore Big and Carnshannagh in the Electoral Division(s) of Feddyglas and between the lines coloured black with pink leaders AY1 - AY2 for a distance of on map number TT_Y16112-BT-1A-CPO-S3-DR-Z-01001-05 marked Donegal County Council (Ten-T Priority Route Improvement Project Donegal) Compulsory Purchase Order, 2026.	Owner(s)/Reputed Owner(s): John McConnell Occupier(s): John McConnell, Mary Lowery & William Lowery
BG1/BG2	The private right of way over a section of the unnamed road within the townland(s) of Tullyrap in the Electoral Division(s) of Feddyglas and between the lines coloured black with pink leaders BG1 - BG2 for a distance of circa 101m on map number TT_Y16112-BT-1A-CPO-S3-DR-Z-01001-06 marked Donegal County Council (Ten-T Priority Route Improvement Project Donegal) Compulsory Purchase Order, 2026.	Owner(s)/Reputed Owner(s): Robert Thomas Craig Occupier(s): Robert Thomas Craig
BH1/BH2	The private right of way over a section of the unnamed road within the townland(s) of Gortin North in the Electoral Division(s) of Clonleigh North and between the lines coloured black with pink leaders BH1 - BH2 for a distance of circa 40m on map number TT_Y16112-BT-1A-CPO-S3-DR-Z-01001-07 marked Donegal County Council (Ten-T Priority Route Improvement Project Donegal) Compulsory Purchase Order, 2026.	Owner(s)/Reputed Owner(s): Mary Gibbons & Rodger Gibbons Occupier(s): Mary Gibbons, Rodger Gibbons & Johnathan Weir
BP1/BP2	The private right of way over a section of the unnamed road within the townland(s) of Carricknaslate and Coneyburrow in the Electoral Division(s) of Clonleigh South and between the lines coloured black with pink leaders BP1 - BP2 for a distance of circa 56m on map number TT_Y16112-BT-1A-CPO-S3-DR-Z-01001-10 marked Donegal County Council (Ten-T Priority Route Improvement Project Donegal) Compulsory Purchase Order, 2026.	Owner(s)/Reputed Owner(s): Maurice McGettigan Occupier(s): Maurice McGettigan & Monica McGettigan
BQ1/BQ2	The private right of way over a section of the unnamed road within the townland(s) of Carricknaslate and Coneyburrow in the Electoral Division(s) of Clonleigh South and between the lines coloured black with pink leaders BQ1 - BQ2 for a distance of circa 32m on map number TT_Y16112-BT-1A-CPO-S3-DR-Z-01001-10 marked Donegal County Council (Ten-T Priority Route Improvement Project Donegal) Compulsory Purchase Order, 2026.	Owner(s)/Reputed Owner(s): Maurice McGettigan Occupier(s): Maurice McGettigan & Monica McGettigan
BR1/BR2	The private right of way over a section of the unnamed road within the townland(s) of Coneyburrow in the Electoral Division(s) of Clonleigh South and between the lines coloured black with green pink BR1 - BR2 for a distance of circa 101m on map number TT_Y16112-BT-1A-CPO-S3-DR-Z-01001-10 marked Donegal County Council (Ten-T Priority Route Improvement Project Donegal) Compulsory Purchase Order, 2026.	Owner(s)/Reputed Owner(s): Charlie Dooher Occupier(s): Charlie Dooher & James Dooher